Times Deadlines
News, Pictures ..... Noon Friday
Display Ads ..... Noon Monday
Classified Ads .... 5 p.m. Monday

Albany Times

Important Numbers
Albany Times 525-1510
Police Dept. 525-7300
Fire Dept. 525-7140
Chamber of Commerce 525-1771

★ ★ ★ Declared a Legal Newspaper by Act of Superior Court of Alameda County ★ ★ ★ The Only Newspaper Printed and Published in the City of Albany ★ ★ ★

VOLUME XXXIV | ALBANY, CALIFORNIA | Wednesday, March 12, 1969 | 150 | NUMBER 27

CONGRATULATIONS to Albany City Councilmen for "letting God and everyone hear" their discussions of the Police Department and inspector's job at the meeting Monday night. Those in the audience certainly have a better understanding of the situation now. Unfortunately, the Times cannot print a verbatim account of the meeting. If space permitted, however, it would be worthwhile. Selection of quotes for today's report was a problem. Each councilman contributed meaningfully to the discussion.

H. F. CALL wishes we'd let you know that Councilmen now may collect only $5 a week, no matter how many meetings are held. That's pretty low pay, you must admit.

THIS ISN'T ORIGINAL: "If you find a mistake in this paper, please consider that it was put there for a purpose. We try to include something for everyone, including those who are always looking for mistakes."

THE ANNUAL Easter Coloring Contest will be found on page 9 of today's paper.

MAY AND HAROLD OLSON left March 4 for the Hawaiian Islands with a planned stopover on Guam to visit their grandson, Bob Walkup, who is there with the Navy. May was dismissed from Albany hospital on March 1 with a cast on her leg, but that didn't stop her from taking the long-planned trip.

MARY CULLEY has an idea that Albany should make a dog park under Rapid Transit tracks south of Solano. She believes it would only be fair to create a park for dogs since they are now banned from people parks. The idea would be that no people would be allowed in this one unless accompanied by a dog. It would be fenced, have little fire hydrants for convenience stations and be covered with concrete that could be hosed down daily for obvious reasons. Any reactions out there?

JIM TURNER, Albany's able administrative officer, had some sort of an attack on Thursday, which doctors ruled out as a coronary, but which his friends hope he will take as a warning. His wife, Barbara, mentioned Wednesday that he should get more rest but that he rarely spends as much as eight hours of each 24 at home.

(Continued on Page 3)

Methodist Church Chancel Dedication This Sunday

The new chancel of the Albany United Methodist Church will be dedicated this Sunday, March 16, during the regular 11 a.m. service, at the church, on the corenr of Marin and Stannage Avenues in Albany. Dr. C. Maxwell Brown, District Superintendent for the Bayview District of the Methodist Church, will officiate at the dedication ceremony, while the pastor, Rev. Ronald A. Greilich, will conduct the morning worship service.

Completion of the chancel remodeling finishes another phase in the church's master building plan, which commenced in 1964 with the construction of the new Sunday school and fellowship hall. The work on the chancel was made possible by gifts to the church's Memorial Fund, and by bequests from some of the church's early members. Plans for the chancel were prepared by Architect Dean F. Lillis, A.I.A., with construction by J. Vila and Sons, general contractors.

The project was under the supervision of the Church Building committee, headed by Jerome Blank, chairman, and with the assistance of building committee members Lillian Henry, Gladys Miller, Carl Scott, Ray Harvey, Clay Berling, F. F. Foster and Larry Dean. Also assisting in planning was the Worship committee headed by Marjorie Keck.

The completed chancel has a 12 foot high hand-hewn redwood cross mounted on the chancel wall. It can be illuminated by direct rheostatically controlled spotlights and also by indirect fluorescent lights, bathing the altar area in a soft glow, and giving the cross three-dimensional depth.

Albany United Methodist Church, Albany's first church, was started in 1907 when the city was known as Ocean View, with a group of devoted people of various denominational backgrounds meeting in the home of Mr. and Mrs. A. D. Hanscom on Kains Ave., every Sunday. In 1911, the church became the Methodist Episcopal Church and the first building was built off Marin Avenue on Stannage. It was a one story frame building, surrounded by blocks of vacant lots, with only a few homes nearby, most of which had barns and tall windmills. Marin Avenue was then an unpaved dirt road. In 1914 the church was raised and made into two stories and the old familiar steeple added.

In 1927 the growing congregation moved the old building around the corner on Kains Ave., near Marin where it still stands, having been used as the Maccabee Hall for many years. A new building was built on the church's present site, in the now-familiar California Mission style of architecture, with tiled roof. The social hall in that building was truly the city's community center and served many local civic organizations as well as youth groups, since it contained the city's first and only basketball court.

All members of the community are invited to attend the dedication service this Sunday, especially those friends and relatives who made the new chancel possible with their memorial gifts. Services will be followed by a coffee hour in the social hall. During the coffee hour, pictures of early church scenes and gatherings will be on display, with Mrs. Esther Klein in charge of assembling historical artifacts and photos.

Richard Hillman Speaker for Albany High PTA

"Speech Plays the Title Role" is the subject chosen for presentation by Richard Hillman, speech teacher at Albany High school, at the PTA meeting to be held Thursday, March 13, at 7:30 p.m. at Albany High school cafeteria.

Hillman states that the most vital of today's needs is communication between peoples and nations.

He will present some outstanding speakers from the student body at Albany High school. Kevin O'Gorman won first place in the Veterans of Foreign Wars contest for Northern California and placed second for the entire state of California. Kevin, Gary De Lucchi and Alma Wade are all contestants in the Lions' club speech contest which carries a scholarship of $2,500 yearly. At the PTA meeting they will each present his interpretation of: "The Hopes and Fears of Today's Youth."

Another student who will present a contest speech at the PTA meeting is Robert Nora. The speech titled, "Kate Kennedy, Champion of California Education," is one which he will be presenting March 14 also at the Oakland Police Station Auditorium. This contest carries a $1,000 prize.

Several contests which are sponsored by different organizations will be described by Hillman at this meeting.

Coffee and refreshments will be served during the meeting by the ninth grade representatives.

Note of Thanks

We'd like to take this opportunity to thank the police department, fire department and health department for their close cooperation and efficiency during and following our Dec. 20 fire. Thanks to them, we never closed a minute. Everything is repaired and redecorated now and we are very grateful.

THE MASCOLA FAMILY
1007 Solano Ave.

We wish to thank our many friends for all their kindnesses following the death of our beloved daughter, Dana Lynn.

Mr. and Mrs. David Minellone
3423 Andrade Ave., Richmond

Legion Presents Check

MARCH OF DIMES CHAIRMAN Bill McKenna, standing right, accepts the American Legion post 292 check for $402 representing proceeds from the Night of Basketball. Chairman of the Game Hap Willis stands left. Seated are Legion Treasurer Carl Waters and Publicity Chairman Walt Holland, holding a plaque presented to the Legion by McKenna.

FRIENDS OF ALBANY LIBRARY TO BE FORMED

Once and future friends of the Albany Library are invited to join in forming a Friends of the Albany Library group at a meeting, Friday, March 14, at 8 p.m., at the Albany Library, 1216 Solano Avenue, Albany. The Library Board is sponsoring this first Friends meeting.

Many libraries in the Bay Area and throughout California benefit from the activities of interested citizens participating in such Friends groups. Friends may enrich their local library in many ways, by sponsoring special programs or art exhibits, by presenting gift books or records, or by activating the community to enlarge and expand library facilities.

The Library Board believes that recent changes in the status of the Albany Library brought about by the change in the Albany charter in the election of April, 1968, make it a good time to form a Friends group in Albany.

Under the leadership of Chairman Rosemary Paine, the Library Board will present information about the Library, its future as a branch of the Alameda County Library and the possible benefits that can be accomplished by a Friends of the Library group in Albany. Board members who will give background facts and answer questions are: Mrs. Jerry Klemm, Mrs. Joan McCoy, Mrs. Phyllis Lyon and J. Henry Kruse, Jr.

Athlete of Week

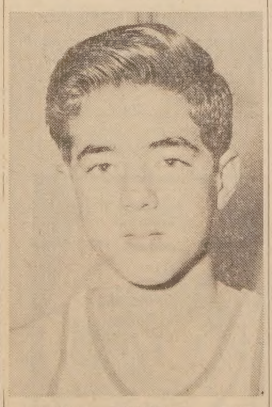

ALBANY BOOSTER CLUB Athlete of the week for Feb. 24-28, is freshman basketball player, Bob Onweller. He scored 16 and 18 points respectively in the two final freshman games. Bob scored 104 points over the season, led the team in assists, and was a fine team leader. —Luoma Photo.

John Lowell Wins Contest

John Lowell, son of Mr. and Mrs. Fred Lowell of 1514 Beverly Place and a 1961 graduate of Albany High school, won $50 prize as overall winner and a $25 prize for the fifth year group in a recent contest held at the Plumbing and Pipefitting Training Center in Walnut Creek.

The contest was sponsored by the Joint Apprenticeship and Journeyman Training committee of the Industry in Contra Costa county.

Proclamation

Mayor Richard O. Clark has proclaimed the month of March as American Legion 50th Anniversary month in Albany.

He has urged residents to consider the accomplishments of Albany post 292, founded 42 years ago, and the American Legion in general since its founding in Paris, March 15-19, 1919, to perpetuate the principles of justice, freedom and democracy for which Americans fought and died in World War I.

Troop 19 Paper Drive

This Saturday, March 15, Boy Scouts of Troop 19 will conduct a paper drive to help send boys to the National Scout Jamboree at Farragut, Idaho, this summer.

Bring newspapers tied in bundles to the garage at the southwest corner of San Carlos and Washington Sts., Albany. Scouts will be on hand from 9 a.m. until noone to unload the papers from cars. Newspapers, tied in bundles, may be left at the front of the garage at any time.

Troop 18 is sponsored by the Northbrae Community church. The troop meets Wednesdays at 7:30 p.m. in the Scout Hut in back of the church on The Alameda. All interested boys are invited to attend.

Marin School PTA Program Tuesday

Marin school PTA will meet Tuesday, March 18, at 1:30 p.m. in the school cafeteria.

There will be an informal discussion of the Elementary Schools Program which was presented to the Board of Education at a meeting on Feb. 25. The needs of the elementary schools in Albany will be discussed by a panel consisting of Mrs. Elizabeth Lott, principal of Marin school, and two teachers at Marin, Mrs. Judith Henander and Jack McFarland. The Board of Education has invited citizens of the community and parents of children in Albany schools to attend this meeting.

Also on the agenda will be the election of officers for the 1969-70 year. The Nominating committee will present the slate of officers to be voted on.

At the close of the meeting refreshments will be served and teachers will have an opportunity to meet the parents.

Pope Children's Fund at Security

Mrs. Arnold Pope of 1227 Washington, widow of the man killed in Oakland Feb. 27, has requested that friends donate to the Pope Children's Trust Fund at Security Savings and Loan, 1377 Solano Ave., Albany.

Contributions may be directed to the attention of Bernice Boyd, manager.

Council Increases Salary Of Inspector A. K. Smith, Eliminates Overtime Pay

In three split-vote actions Monday night, Albany City Council designated Inspector Arthur Smith as an official of the city, increased his pay for fiscal 1968-69 by $800 and eliminated any overtime pay for him.

The matter was brought up by Mayor Richard Clark, who suggested reconsideration of a portion of resolution 69-14 which stipulated that the chief of a department or assistant chief could not work at Golden Gate Fields between the hours of 8:30 to 5 Monday through Friday.

Councilman Joe Carlevaro moved to strike the section. Councilman Lewis Howell made a substitute motion to increase the salary and designate the chief inspector as an official of the city. The vote on the substitute motion was Clark, Howell and Councilman George Hein, yes; Councilman H. F. Call and Carlevaro, no.

On the original motion to strike, the vote was Clark, Call and Carlevaro, yes; Howell and Hein, no.

Howell later moved there be no overtime pay for the chief inspector. The vote was Call, Hein and Howell, yes; Clark and Carlevaro, no.

The session, which lasted nearly two and a half hours, was primarily devoted to a discussion of the police department and the inspector's job.

At one point Call moved to refer a discussion of the no-overtime motion to a work session.

Howell said, "We've discussed most everything here tonight . . . might as well let God and everyone hear."

Howell brought up the D. A. Sargent report on reporting of overtime, in which it was indicated that Smith had 250 hours of overtime. Smith spoke under "good of the city," stating that the hours of overtime were not accumulated at Golden Gate Fields, rather through callouts on the increased number of cases. He said he receives no overtime from track work, but works there on his own time.

It was brought out that the track produces $150-160,000 in revenue to Albany each meet. It pays $3,000 for a booking sergeant and Albany pays $7,000 from city funds for officers to work there on their time off.

Howell said Smith is often cast in the role of acting chief because of illness or vacations. He said an executive with the same duties as the chief should be compensated and treated as an executive.

There was discussion of the possibility of setting a precedent by raising one member of one department. It has always been policy to keep the police and fire departments equal in pay scale.

(Continued on Page 3)

IT'S A BOY

Mr. and Mrs. Charles Crosetti became parents of a son, Steven Vincent, on Feb. 26. Proud grandparents are the Vincent Crosettis of Masonic Avenue and the Joseph Wilsons of Portland Avenue. It is the couple's first child.

Wins Scholarship

WILLIAM FRANCIS GANONG III, 17-year-old son of Dr. and Mrs. William F. Ganong of 710 Hillside, and a student at Albany High school has won a 6,000 scholarship in the 28th annual Westinghouse Science Talent Search. Winners were announced at a banquet March 3 in Washington, D.C.

"Penny Power Days"
START THURS. MARCH 13 thru SAT., MARCH 22
REXALL 1¢ sale
Pick a pair... pick a lot... pick from 100's of items — at 2 FOR THE PRICE OF 1, PLUS A PENNY!
SAVE BIG on the Season's Best Buys!

master charge | PAID PRESCRIPTIONS MEMBER | BANKAMERICARD
Courteous Service - Prompt Delivery
GARDELLA'S
1000 OAKS PHARMACY
Charge Accounts Solicited
1849 Solano Ave. 526-2452

LUCKY 13
HOLDS THE PRICE
SAN PABLO at SOLANO AVE.
10 oz. NEW YORK STEAK STILL ONLY 1.99
TRY OUR COCKTAILS HAPPY HOUR 5 to 7 p.m. 2 for 1
DINNER SERVED NIGHTLY UNTIL 11 P.M.

The vicious game the Magus plays is not a game but life itself... Or is it death?
MICHAEL CAINE | ANTHONY QUINN | CANDICE BERGEN | ANNA KARINA
20TH CENTURY-FOX PRESENTS
THE MAGUS
A KOHN-KINBERG PRODUCTION
DIRECTED BY GUY GREEN SCREENPLAY BY JOHN FOWLES BASED UPON HIS OWN NOVEL PANAVISION® COLOR BY DELUXE
R
524-5656 ALBANY CINEMA
— also —
BURT LANCASTER in "THE SWIMMER"

LYNETTE LANE
formerly of Arturo's Studio!
Twice 1st Place Winner
California Cosmetologist Ass'n. Competition
Now Affiliated with
DAVIDAHL SALON
10353 SAN PABLO AVE., EL CERRITO 527-3550

TWO 5x7 COLOR ENLARGEMENTS
IN ATTRACTIVE FRAMES
$1.39 REG. $2.50
WITH THIS CERTIFICATE
Made from your Kodacolor negative or color slide
Sam's Pharmacy
1183 Solano Ave., Albany
Cameras Loaned Free

Top Interest + Maximum Safety
If that's what you want for your money, you'll find both at Tamalpais Savings. We pay highest allowable. Sound, local management, high growing reserves and Federal Government Insurance to $15,000.00 on each account means complete savings safety. Funds in by the 10th earn from the 1st.
TAMALPAIS SAVINGS
and LOAN ASSOCIATION
419 San Pablo Ave., Albany Phone: 527-3990
Free Safe Deposit Box with $1,000.00 Balance

BERKELEY GARDEN CLUB TO DISCUSS DAFFODILS

Berkeley Garden club will begin their March 18 meeting in the Brazilian Room at Tilden Park at 1 p.m.

Northern California Daffodil society will present a program on "Daffodils."

Mrs. Henley Miller will tell the origin of daffodils; Mrs. James G. Craig will discuss the Daffodil society and their show on March 22 and 23; Mrs. J. Willard Humphrey, outline of color classifications, Mrs. Judith R. McAbee, culture.

Mrs. A. J. Humphrey will discuss good versus bad points in daffodils for flower shows and arrangements and Mrs. B. L. Winslow will talk on daffodils in landscaping. Each member on the panel will make a flower arrangement illustrating various specimens.

Decorations for the day will be by Mrs. Judith R. McAbee.

The exchange table will be handled by Miss Rose Glavinovich and Mesdames W. H. Adams, Addison H. Fording and Henry W. Grady.

Mrs. Graham B. Moody will have the horticultural exhibit and asks for special specimens of daffodils.

The district meeting will be held on March 27 at the Holiday Inn in Concord, 10 a.m.

Fourteen members attended the Board meeting at the home of Mrs. Frank H. Weyeneth on March 4. The April 1 Board meeting will be held at the home of Mrs. W. U. Ellis, 10 a.m.

Because March is Conservation month, the 11th Biennial Wilderness Conference will be held at the San Francisco Hilton Hotel, on Friday, the 14th and Saturday, the 15th. The theme is "Wilderness, the Edge of Knowledge." Our motto, "As is the gardener, so is the garden." Thomas Fuller.

CANDIDATES NIGHT

Eight candidates for the Berkeley City Council will address the Berkeley Women's Democratic Forum Thursday, March 13, at the San Francisco Federal Savings & Loan association's hospitality room. The program will be started at 12:45 by Mrs. Robert Schwaar of League of Women Voters, who will discuss the Charter Amendments on the April 1st city election ballots, followed by presentations by the candidates. Salad luncheon will be served at 11:45. Members and guests are asked to be on time. There will be a question and answer period following the program.

Mayors Preview Oakland Museum

Alameda County mayors and their wives toured the beautiful new Oakland Museum last Wednesday night, when Oakland hosted the monthly meeting of Alameda County Mayors' conference.

The museum, slated to open in September, was made possible by the people of Oakland through a $6 6 million bond issue. Located at the south end of Lake Merritt, it is a four-square block complex of galleries, gardens, trees and outdoor sculpture courts with the roof of one gallery the garden and terrace for the next.

J. S. Holliday, director, spoke during the first dinner to be held in the new structure. He said it is "anguishingly difficult to create a museum." This is to be a regional museum, he said, not an echo of anything else.

He said the architecture has been hailed by Time Magazine and the New York Times as "one of the most thoughtfully revolutionary buildings of the 20th century."

Holliday described the museum as "a place of tranquillity, an oasis from the harrassments of urban life."

The director compared his dreams and the possibility of failure to the first time he kissed a girl. "I closed my eyes and kissed her on the nose," he said.

Conference Chairman John Smith, Mayor of Hayward, assured him that the chances for success at Oakland Museum are great.

"We're all sure it won't be a kiss on the nose," he remarked.

Note of Thanks

Again I find myself thanking all my friends and neighbors for their many kindnesses following a death in my family. Thanks to all for their expressions of sympathy and kind acts following the death of my mother, Madeline E. Woodard, formerly of Key Route Blvd., who was buried March 1.

KENNETH B. WOODARD
1014 Ramona

Candidates Night In Berkeley Tonight

League of Women Voters and Berkeley-Albany PTA will sponsor candidates night from 7:30 to 10:30 p.m. tonight at Schwimley Little Theater, Allston Way and Grove.

There will be no charge for admission and all candidates are expected to attend. There are 18 candidates for four full-term seats on Berkeley City Council; three candidates for one short-term, and seven candidates for two School Board seats.

Nick Reckas On Program In Oakland

Nick Reckas of Albany will present his illustrated program on California's famous landmark, Death Valley, for Fremont lodge F&AM at the Broadway temple, 3903 Broadway, Oakland Wednesday, March 19, at 8 p.m.

Emphasis will be placed on the three characteristics of the deserts: the inspiration to a religious experious so apparent by profound silence within the borders of the National Monument; the magnitude of the inaccessible canyons; the strange symphonic sounds of the sand dunes.

The photographer-lecturer captures in color and compares the beauty and eternal solitude of the American desert scene in all seasons to that of the great Palestine desert, the birthplace of some of mankind's greatest religions.

Reckas has been hailed as a proponant and as a poet-interpreter of the desert.

New Members Of Bethel 214

Two girls became new members of El Cerrito bethel 214, International Order of Job's Daughters, Saturday, March 1.

A practice for exemplifcation followed the meeting and initiation. A St. Patrick's luncheon was given for the new members.

Exemplification and obligation ceremony for Vista Cerrito chapter of Eastern Star will be held March 13 at El Cerrito Masonic temple. Helen and Richard Urbaniak, worthy matron and patron, will be among guests.

Guide Brent Bailey is busy organizing the bazaar, which will be held during a pancake breakfast March 23. Tickets may be obtained from any member of the bethel.

Allied Arts Section Hears Annabelle Denham

Allied Arts Secton of the Northbrae Woman's Club of Berkeley will meet Monday, March 17, at 10:30 a.m. in the Twentieth Century Club House, 2716 Derby St., Berkeley.

Mrs. Charles Stewart is chairman. Mrs. Robert O. Evans, co-chairman, will introduce her friend, Mrs. Annabelle Denham, who will demonstrate various interesting and unusual ways of decorating Easter eggs.

Coffee and tea will be served at noon by Mrs. J. E. Fratis and Mrs. W. J. Buckley, co-chairmen.

At 12:30 p.m. Dr. Wayne Rood, professor of education at the Pacific School of Religion and a play producer, will speak on "Drama and the Search for Meaning." Mrs. Robert E. Fitch and Mrs. Carl D. Phillips are co-chairmen.

On Wednesday, March 19, Questers will meet at the home of Mrs. Claude F. Acree for coffee and dessert at 12:30 p.m. Mrs. Charles V. Fowler will read a paper concerning "The Haymarket Tradegy." Mrs. Fred Markham is chairman and Mrs. Wilfred S. Smith co-chairman of the Questers.

The newly-organized Craft section will meet Thursday, March 20, at the home of Mrs. Edward Chandler at 12:30 p.m. Those interested may call Mrs. Chandler or Mrs. Frank Zamboroni to learn what working materials are needed.

Joint PTA Meeting Tomorrow Night

Elementary schools of Zone A, Tilden Primary, Thousand Oaks, Jefferson, and Franklin Intermediate, will hold a joint PTA meeting Thursday, March 13, at 7:30 p.m. in Thousand Oaks school auditorium.

Speaker for the evening is Dr. Richard Foster, Berkeley's new Superintendent of Schools. Dr. Foster's talk should be of great interest to all Berkeley parents.

The meeting will begin at 7:30 p.m. with refreshments served by Thousand Oaks-Tilden primary tea hostesses, Mesdames Sidney Ham and Troy McGehee. The Flag salute will be presented by sixth grade members of the newly formed Girl Scout Troop 1123 under the leadership of Mesdames Richard Minner and Frederic Lovett. They are Rita Doublin, Jackie Sims, Cheryl Washington, Janine Iovett and Anne Minner.

LARUKA COUNCIL

The next business session of Laruka Council 46 of Degree of Pocahontas will be called to order by Pocahontas Hazel Manica Thursday evening, March 13, at 8:15 p.m. at the Foothill Blvd. Women's Club, 2535 Mason Street, Oakland. Refreshments will be served after the meeting by the chairman for the evening, Miss Nathalie Glaser of San Lorenzo.

Two Speakers For Alberito

Alberito Club of Business and Professional Women will host two guest speakers at the March 18 dinner meeting at Serb's Restaurant, 1045 San Pablo Ave., Albany.

The principal speaker will be State Philippine Scholarship recipient, Aida Alcala, who is working for her Ph.D. in education at the University of California. Miss Alcala will talk on "The Philippines Today." The other honored guest will be Miss Mary Ann Hritz who has been the recipient of Alberito's scholarship for the past two years.

Chairman of the evening, Olwyn Brothers, promises an interesting program. President Aline Neale will preside. Social hour 6:30 p.m., with dinner at 7 p.m.

UC DAMES

University of California Dames club will present a program on the Montessori Method Teaching at its next meeting March 17, at 8 p.m. in Senior Women's Hall on campus. For further information, contact Mrs. David Noakes at 848-6329.

SENIOR CITIZENS

846 Masonic Ave.

By Minnie Ingraham

The Ogleby party has gone into limbo but will be long remembered. The delicious catered lunch, efficiently served, and accompanied with the choice of several homemade breads, left a feeling of "bonhommie." And when the winners began to pick up their choice of dozens of prizes, the affair really got going.

Through the courtesy of a devoted friend of the Senior Citizens of Albany, the former mayor Kathie Zahn, we received a batch of the new schedules for the F line of AC Transit, on Solano Avenue, and our members are gratefully accepting them. For many it will save much tiresome waiting periods en route to their destinations.

The trip scheduled for March 26 is full up, and we trust the many friends who inquired will be on the alert for the upcoming ones. Among them will be one to touch on an almost legendary settlement, a neo-artists' colony, complete with shops and industry, galleries, gazebos, gourmet shops all reminiscent of a bygone era. For details on this and other events, call 526-3078.

We regretfully report the passing of an old friend and member, Olive Alspach, a former government employee, who constantly referred to California as her "beloved country," despite the fact that she was born in Canada.

On the evening of March 20, we shall co-host a Lions' dinner, and we hope to have a roaring good time. This will be for members only, and we advise you to "join up" so you'll be among 'em.

The craft class on Wednesdays, open to non-members, is once again making beautiful items gifts and your own pieces. Another innovation is a beginner or learners class for pinochle whist. If attendance warrants there may be other classes bridge.

For details please call LA 1601 or LA 5-5704.

It is good to be able to report that our own Nora Healey, who has been confined to Herrick hospital with a broken hip, is mending and being released to finish her convalesence at home. Your days of leisure are over Herb, now you'll walk the chalk line.

CP Headdress Ball March 21

An imaginative harbinger of spring, Bal de Printemps Cerebral has been announced as the theme for Capella Auxiliary's champagne dinner-dance set for Friday, March 21, at 10 Jack London Square.

The headdress ball, a benefit for the Cerebral Palsy Centers of the Bay Area, will again feature the fashions of popular East Bay designer Richard Tam.

General chairman Mrs. Fred Madigan also announced that Walt Tolleson's orchestra will provide teh music for the annual black-tie event.

Mrs. Palmer Stinson, assisted by Mrs. Aubrey Laws, are planning decorations appropriate for the first-day-of-spring ball. Mrs. Zook Sutton and Mrs. Harold Jan will head a committee for the models appearing in the fashion show.

DON'T DISTURB your way of life!

Protect your home and valuable possessions against threat of FIRE, THEFT, LIABILITY with a home insurance package policy from a Kemper Insurance company. Here's top-notch protection at reasonable cost. For details see . . .

ARNOLD T. WULFFRAAT
INSURANCE BROKER
1163 Solano Avenue, Albany, Calif. 94707
Phone 525-3902

YOUR INSURANCE PROBLEM-SOLVER

representing KEMPER Chicago 60640

ONE HOUR MARTINIZING
MEN'S SUITS and LADIES 2-PIECE $1.85
also ALTERATIONS
1475 SOLANO AVE.
525-6117

OAKS THEATRE
1875 Solano Ave. LA 6-1836
NOW PLAYING!
"Hell in the Pacific"
— also —
"The Flim-Flam Man"
Both in Color

RIB EYE STEAK Dinner $2.75
Soup - Salad - Rolls - Pie - Coffee
LUNCH SMORGASBORD $1.25
The BLUE MILL Restaurant
1335 Solano Albany
SMORGASBORD
All You Can Eat Closed Monday 1.75
525-4472
Complete Dinner Menu and Wine List

More Helpful Hints From PG&E:

"Clip and Save"

Old wives' tale #265:

"Cooking fuel causes kitchen grime."

Down the drain with #265! Steam's the cause of most kitchen grime. Grease-laden steam coats your ceiling, walls and curtains—not

cooking fuel. So keep your pots covered while cooking and keep your kitchen cleaner.

And here's a tip from PG&E home economists to help keep your oven clean. When baking pies, cut the top crust a half inch larger than the pie plate. Tuck it under and scallop the edge. High scallops hold in the juice. But just in case, put a piece of slightly larger foil on the lower rack to catch any drippings.

Another way to keep your range looking like new is to wipe up spills immediately, expecially acid foods. Drippings of milk, tomatoes or fruit will discolor porcelain enamel if left too long. Also, don't use scouring pads or harsh abrasives on porcelain. They make tiny scratches.

Also, you'll do a lot less scouring if you use a timer. It'll remind you when to turn down the heat. So, no more burning and spilling over.

Another way to prevent spill-overs is to use a roomy pot. Gives moisture a chance to bubble up without going over the edge.

Interested in getting some new recipes and cooking tips? Come to

a PG&E Cooking School. Expert Home Economists will show you how to manage your kitchen and have fun while doing it. Watch for announcements in your local newspaper. It's free!

PG and E

Relive Your Wedding Day with Natural COLOR PHOTOGRAPHS
Formal, candid photos in Storybook Album.
ENLARGEMENTS as low as $2.50
Personalized service.
No wedding too small. Will assist with wedding planning.
12.50 SPECIAL SERVICE Free with $80 minimum wedding.
LUOMA PHOTO
BOB and FERN LUOMA
526-1311 527-4949
Day or Night

We keep 'em on the go!

Accurate & Prompt Repairs

Our expert crafts men will put your clock or watch in excellent running order. Low rates.

OAKS JEWELERS
Fine Watch and Jewelry Repairing
1783 Solano, Berkeley
LAndscape 6-7563

Take the bus... to Hawaii

... on what you save riding AC Transit

AC Transit can help you get to Hawaii for a dream vacation. Just use the bus instead of your second car for trips to work or for shopping. You'll save about 10 cents a mile. Multiply that by your mileage. You'll be amazed at what you save for better things . . . like a vacation to Hawaii.

For Albany commuters the private car is the most expensive, least convenient way to commute to San Francisco. AC Transit offers fast, frequent comfortable service with the Route G line. Check the map for running times. For details call Transit Information, 653-3535.

AC TRANSIT
508 16th St., Oakland, Ca., 94612

RUNNING TIME IN MINUTES

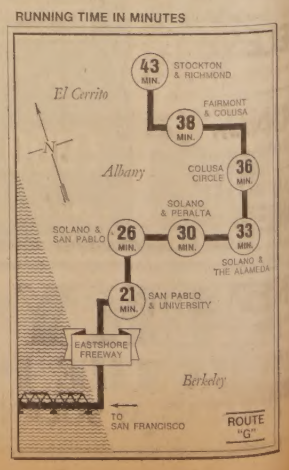

...uncil . . .

(Continued from Page 1)

...varo warned that it would ...up and down the whole ...

...ell expressed his belief ...rotection of the people of ... is of vital importance, ...there should be more pub... about local crime in the ...

...Clark said crime is ...no matter where it occurs, ...he small force is placed un... ...rtain during racing season. ...stressed his belief that an ...ce of the police depart... ...belongs at the department ...t at the racetrack. Smith ...greed, saying it would be ...y to be called to the track ...k to the city.

Other Matters

...ther matters Monday night, ...

...CEPTED checks totalling ...23 from the State Compen... ...commission, representing ...s on premiums for two ...fiscal periods; the recom... ...tion of E. J. Rooney, Park ...Recreation Superintendent ...n bids for a half-ton pickup ...4.

...ANTED, after public hear... ...variance to L. J. Bishop ...d Adams to construct an ...addition to his home.

...PROVED Oakland Fence ...any's bid for $3,110 to re... ...the backstop at Memorial ...Call's resolution asking ...legislators to consider prop... ...tax relief and reform; a ...tion to install stop signs on ...a, Ramona, Carmel and ...arlos at Washington and a ...to refer to the Traffic and ...commission the matter of ...ing all yield signs in the ...d a study of whether signs ...eded at all at some inter... ...s.

...FERRED to the Chief of Po... ...n application for an alcohol... ...age license from Dolores ...Bit of Italy, 523 San Pab... ...the city attorney, admini... ...e officer and police and ...ifs the problem of Elmer ...of 1039 Cornell who has a ...g in front of his house ...receiving tickets for park... ...here; to the Traffic and ...commission, chief of po... ...nd administrative officer ...blem of slowing traffic on ...an in the area of the exit from Western Regional Laboratory.

FILED a letter of thanks from the attorney for Bay Cablevision for courtesies extended.

VOTED to permit mayor and councilmen to attend an institute in Sacramento in April; to draw a resolution permitting Oakland Scavenger to charge $1.90 for the first can, $1 for the second, and to prohibit them from dumping raw garbage within a four mile radius of Albany; to inform the Civil Service commission they would be invited to a joint meeting to discuss new job classifications.

DENIED and referred to the city attorney and insurance carrier a request for reimbursement of charges for impounding their son's car by Mr. and Mrs. J. J. Sullivan of El Cerrito.

PROMISED to look into the matter of firemen being unable to convert compensatory time off to overtime pay and told Police Officer Robert Buck it was not an oversight that policewomen received no increase in salary when other employees received recent raises.

ADJOURNED at 10:20 p.m.

1089 Club Wins Contest

ALBANY'S MOST ENTHUSIASTIC participants in the recently-concluded March of Dimes Bar Contest were Bob and Jim Campbell, at right, of the 1089 Club at 1089 San Pablo Ave. With the help of their patrons and former owners, Lucille and Frank Knapp, they filled 17 bar cards, a record for Albany. At left are Mrs. Knapp, Mrs. Jim Campbell, Albany Bar Contest Chairman Harold Van Coops, Dorothy Pickett and Wayne Warner.

The Times prints more news about Albany people than any other newspaper.

My Word...

(Continued from Page 1)

HAROLD VAN COOPS, Albany Bar Contest chairman for the March of Dimes, reports a total from that contest of $1,090 this year. Campbell's 1089 Club won first; Hotsy Totsy, second, and the Ivy Room, third. Members of the Fire Department removed the dimes from the dime boards and counted them, a tedious, dirty job. Congratulations to all.

CONGRATULATIONS, Debbie Wolf and Ron Logan, on your selection as Albany High candidates for American Field Service education abroad.

THE CURRENT ISSUE of "Hi-Notes," publication of Albany High PTA, has an item headed "Recipe Changes." Nut Torte, it reports, should have four and not five eggs, and under tuna casserole, cooks are told to add 1 cup of celery and change onion to ¼ cup instead of 1 cup. Still optimistic, the PTA promises another recipe next month.

ATTENDED a meeting of the Solano Avenue Beautification committee (branch of the Chamber of Commerce) Thursday morning and it's amazing how plans are taking shape. If all the ideas become a reality, we won't know the old Avenue. Plans may be seen in Jim Turner's office at City Hall.

SPEAKING OF PLANS, we understand there's much interest in Leon Rimov's proposals for the waterfront. We hear even BCDC is "intrigued" with Leon's designs. Must admit we are, too. Hope we can share them with our readers soon.

JOYCE AND KEN LETTRICH, longtime Key Route Blvd. residents, were honored at a farewell party Friday at Kirby's. Neighbors, friends and co-workers from Little League attended the dinner, which was a surprise. Our loss is San Jose's gain. They have been active in local politics, March of Dimes, PTA and many other organizations, plus which they are just plain nice people.

WALTER (MITCH) MITCHELL, 73, was found dead at his home, 847 Evelyn, on March 4. Mitch was very well known around Albany, but we didn't receive an obituary. Don't know if there are survivors. His wife died a few years ago.

DIANE FOLEY, daughter of Albany Attorney Robert J. Foley, was selected from a field of candidates to be mistress of ceremonies at the Children's Hospital Medical Center's annual Sub-Deb fashion show at 2:30 Saturday in the Churchill Room of Hotel Claremont. Bet Grandma Jo Foley will be there with bells on.

BERKELEY BARBERSHOPPERS will present their annual show Friday and Saturday at the Berkeley High auditorium. For tickets, call Charlie Lavis at 525-5766.

IT WAS QUITE a weekend. Made it to the annual Elm branch dinner-dance Saturday night for the first time in years and it was as much fun as ever. Albany's branch is small but mighty and the girls really know how to throw a party, whether it's a fashion show-luncheon, the dinner-dance or their annual patio party.

Sunday after church, we went to the AFS pancake breakfast, which was its usual success. Margie Keck, who with her husband Lee, hosts this year's foreign student, Daniele Neve from Brussels, Belgium, insisted we had to meet the special guests at the affair.

The few minutes we spent with Belgian Counsul-General and Mrs. Hubert De Schryver, was terribly rewarding. Mrs. Schryver is a noted painter, professionally known as Simonetta Jung. She has paintings in 14 American museums and one in the collection owned by Jacqueline Kennedy Onasis. An Italian by birth, she paints expressionist-abstract oils. They have been in San Francisco seven months and were in the Rome embassy to the Holy City five years. Fascinating people.

RETIRED TEACHERS

Retired Teachers Association, East Bay Division, will meet March 13, at 12:30 p.m. at the Grand Lake Garden Center. Edwin Meese III, legal affairs secreaary in the government office, Sacramento, will talk about the educational legislation, and how they are meeting the problems and demands of our youth of today.

1 HOUR PREHOP Cleaners
SUIT COATS JACKETS $1.05
PANTS SKIRTS ..... 80¢
1538 Solano Ave., Albany
Corner of Peralta
Off-Street Parking

Mrs. Sue Y. Chia, the New Proprietor
INVITES YOU
to enjoy a Free Cup of Coffee and an Almond Chinese Fortune Cookie, Thursday, March 13, 1969.
DINNERS $1.44
SPECIAL PLATE $1.15
FOOD TO GO — OF COURSE
A Special Chinese Dish Every Day!
Flying Dutchman Cafeteria
1878 SOLANO AVE., BERKELEY
Hours: 11 a.m. - 8 p.m. Monday thru Friday

XEROX COPIES
25c — 1st Copy
10c each add. Copy
...ies on copies over 150 available.
WHILE YOU WAIT
...ERSH PHOTO
1747 Solano Ave.
...keley 526-0775

...MART SHOPPERS ...NOW THAT ...HEY SAVE AT ...109 Solano Ave. ...ext to Albany Theatre) ...ndscape 4-4492
FAMOUS MEAT MKT.
...LORY BE, IT'S NEARING ST. PATRICK'S DAY. Those Southern Irishmen at ...mous Meat Market are celebrating with a real sale. Even if you aren't Irish, come ...in on the sale. "You'll be 'a saving a heap of shillings!"
...SDA Choice Grade Moffat's Manteca —
...Boneless Rolled Roast 95¢ lb
...om round, trimmed and well marbled. Extra juicy, tender. Delicious.
...SDA Choice Grade Moffat's Manteca —
...PRIME RIB STEAK 98¢ lb
...t from the choicest of prime ribs. A real tasty steak—pan fry or broil.
...SDA Choice Grade Moffat's Manteca —
...SIRLOIN STEAK $1.09 Lb.
...ick cut, with the great big fillets. Well trimmed. A real juicy steak.
...SDA Choice Grade Moffat's Manteca
...ONELESS CHUCK ROASTS 79¢ lb
...led center cuts. No waste, trimmed and very tender. Any size.
...GROUND CHUCK USDA Choice Grade Moffat's Manteca 69¢ lb
...n extra tender centers of chuck, fresh ground every hour. Makes best burgers.
...AN, TENDERIZED
...MOKED HAM Real tender hams from Iowa. ...e or make your favorite casserole. Butt Cut 59¢ lb Shank Portion 39¢ lb
...ORNED BEEF ST. PATRICK'S DAY SPECIALS — No waste. ...kets cured the natural, slow way with that famous Hibernian recipe. 79¢ lb
...ICES EFFECTIVE WED., THURS., FRI. AND SAT., MARCH 12, 13, 14, 15

DOLLAR DAYS
BONNIE MARGARINE 6 Lbs. $1
APPLETIME APPLE SAUCE 7 Cans $1
CAMPBELL'S Tomato SOUP 8 Cans $1
TUTTLES COTTAGE CHEESE 3 Pints $1
Minestrone RIVIERA 4 Cans $1
HOLSUM DOG FOOD Tall Cans 14 FOR $1
SOFLIN FACIAL TISSUES 5 "200" $1
SOFLIN TOILET TISSUES 5 Twin Rolls $1
DEL MONTE SODA POP 12 Cans $1
STEMS & PIECES MUSHROOMS 7 2 oz. Cans $1
PILLSBURY BUTTERMILK BISCUITS 10 Tubes $1
RIVER VALLEY GRADE "A" VEGETABLES Reg. Pkgs. 6 FOR $1
DONALD DUCK ORANGE JUICE Pure Florida 4 6 oz. Cans $1
SWANSON'S MEAT PIES Chicken, Beef, Turkey, Tuna 4 8 oz. Pkgs. $1
CHALLENGE YOGURT 8 oz. Cup 4 FOR $1
STAR KIST — Reg. Cans CHUNK TUNA 3 FOR $1
BETTY CROCKER "FUDGE" BROWNIES 16 oz. Pkg. 3 FOR $1
COLLEGE INN — 14 oz. Cans CHICKEN BROTH 6 FOR $1
Red Rose TEA BAGS 100 Count Box $1
TOMALES BAY BUTTER "AA" 79¢ lb
TOMALES BAY Ice Cream Half Gallon 68¢
OREGON CHEDDAR MILD Bulk Cuts 69¢ lb
S & W COFFEE 2 lb. can $1.25
PRODUCE
LARGE CELERY ..... 22¢ ea
ITALIAN SQUASH ..... 22¢ lb
TOMATOES LARGE! FIRM! RIPE! 29¢ lb
CRISP, SWEET CARROTS 8¢ lb
JUMBO - RIPE AVOCADOS 2 for 39¢
GRAPEFRUIT PINK or White - Large 10 FOR $1
ORANGES SUNKIST - Large 8 Lbs. $1
DELICIOUS APPLES - Fancy 5 Lbs. $1
ARTICHOKES JUMBO - FANCY 4 FOR 49¢
CHOICE MEATS
TENDER AND TRIMMED...
U.S.D.A. CHOICE CROSS RIB Roast DELICIOUS FLAVOR — And All Meat! 97¢ lb
U.S.D.A. CHOICE - LEAN GROUND CHUCK ..... 79¢ lb
U.S.D.A. CHOICE - TENDER T-BONE STEAKS ..... $1.39 Lb.
LEG of LAMB U.S.D.A. CHOICE - YOUNG TENDER 93¢ lb
London Broil Steak U.S.D.A. Choice Delicious! - Lb. $1.39
SLICED BACON Armour Miracure ..... 69¢ lb
HOT DOGS Skinless All Meat ..... 59¢ lb
PORK ROAST Fresh Loin Cut ..... 55¢ lb
PORK CHOPS Fresh Econ. Cut ..... 59¢ lb
VEAL STEAKS Center Cut Round ..... Lb. $1.59
SMOKED PORK Chops Center Cut .... Lb. $1.19
LAMB STEW Choice Boneless ..... 79¢ lb
OYSTERS Fresh Pacific 10 oz. Jar ..... 79¢
DEL MONTE "Specials"
Tomato Catsup 5 14 oz. Bots. $1
Sliced Pineapple 4 No. 1½ Size $1
Fruit for Salad, Tropical Fruit Salad, Bartlett Pears (Halves or Sliced). 3 Reg. Cans $1
Mandarin Oranges, Whole Green Beans, Italian Beans, Sliced Beets (jar), White Cream Corn, Early Garden Peas, Peeled Tomatoes, Stewed Tomatoes. 4 Cans $1
Fruit Cocktail, Cut Beans, Whole Kernel Corn, Golden Cream Corn, New Potatoes. 5 Cans $1
PRUNE JUICE Quarts 2 FOR $1
Cling PEACHES Halves or Sliced 5 No. 303 Cans $1
Tomato SAUCE 10 Buf. Cans $1
WE HONOR master charge
we welcome FOOD STAMP SHOPPERS
STORE HOURS: Mon., Tues., Wed., Thurs., Fri. & Sat. .. 9 am. - 7 p.m. Sunday ... 10 a.m. - 7 p.m.
Prices Effective Mar. 12, 13, 14, 15
NOW IN OUR 37th YEAR
DAGNA'S
THE NICE STORE FOR NICER PEOPLE
1382 Solano Ave. — 525-9997

TIMES CLASSIFIED ADS

Classified Advertising Rate, minimum 20 words.....$1.50
All ads run in the Albany Times and Thousand Oaks Times for the one price. — Ads payable in advance.

Phone 525-9093

May be placed at 1240 Solano Avenue before 5 p.m. on Monday.

CLASSIFIED INDEX

1. Real Estate
5. Lots
6. Real Estate Exchanges
10. Income Property
12. Business Opportunities
13. Commercial Property
14. Real Estate Wanted
18. Loans
24. Rest Homes
25. Rentals
28. Business Rentals
30. Rentals Wanted
31. Insurance
35. Help Wanted
38. Work Wanted
40. Miscellaneous For Sale
44. Tailoring
49. Miscellaneous Wanted
50. Special Services
52. Autos For Sale
54. For Your Auto
60. Announcements
62. Personals
65. Lost And Found
68. Rides
70. Pets
73. Instruction
75. Personal Services
77. Equipment Rentals
80. Services
85. Home And Garden
90 Too Late To Classify

1—REAL ESTATE

A Beauty

Sparkling 6-plus room, 3-bedroom Albany MacGregor, 1½-bath, just steps south of El Cerrito Plaza. A real personality property with lovely garden and lanai. Only $32,500. Evenings dial 524-1381.

Cutie Cottage

5-room, 2-bedroom, one level stucco close to Plaza shopping. Sharp and clean as a hound's tooth. A dolly under $20,000. Evenings dial 525-2434.

First Showing

Attractive 6-room, 2-bedroom and nursery, full basement, 220 wired, central heat, etc. Delightfully sharp throut, near Albany shops and buses. Only $22,500. Evenings dial 525-6214.

First Showing

Delightful 7-room, 3-bedroom, 2-bath with rumpus room for the children. All level stucco on quiet El Cerrito open-end cul-de-sac just above Plaza. Asking price $32,950. Evenings dial 525-5119.

Bargain!!

Excellent 6-room, 2-bedroom and nursery, all level rustic bungalow on 30x100 corner near shops and transportation. Yards need work. A real buy at $17,950. Evenings dial 235-5869.

JEANS REALTY
1484 Solano Avenue, Albany 524-8508

✔12 Seconds to School

Thousand Oaks school just across the street. Neat, compact home. Level in. One block to transportation and shopping. Modern bath. $26,950. Good terms. Ky Johnson, 527-2886 or Frances Divine, 527-4261.

✔Bedrooms by the Bunch

Just like bananas. FOUR of 'em. Good family home. Below Marin Ave. Privacy. Owner transferred overseas. Listed at only $29,500. See it with Lois Hamlin, 525-7942 or Edie Mitchell, 523-8036.

JOS. C. EYRING
REALTOR
Berkeley:
1631 Solano Avenue, LA 6-3310
El Sobrante:
3636 Dam Road CA 3-4000

CD LA 5-8700

571 Neilson, Berkeley WOW! $30,950 for 4 Bedrooms on Neilson

Just north of 1000 Oaks Blvd. at 571 Neilson. Traditonal architectural lines in this 2 story, 7 room, stucco home. Separate dining room; 1½ baths. Swinging bar doors to paneled breakfast room. Remodeled kitchen with birch cabinets, stainless steel double sink; Tappan double-oven electric range. Westerly sun deck; gas loglighter. $30,950. Act promptly, please. BRUCE DAVIS, 525-4834.

Claude DAUGHTRY
REALTOR LA 5-8700
1795 Solano Berkeley

This Is Nifty

if you're thrifty! A "good" 2 bedroom home, reeking with new paint, for a low price of $21,900. Close to Plaza and new proposed Rapid Transit station.

Just the Facts

4 bedrooms; 1½ lovely baths; charming paneled living room adjoining full dining room; spacious kitchen; multiple lot with room to build. Only $24,500. Call now!

JAMES REALTY
10470 San Pablo, El Cerrito
525-7272
Eves.: George Galloway, 527-2764 or Gene Houghton, 526-8598

Leased Stucco Home

3 bedrooms, 1½ baths, wall-to-wall carpeting. On Carmel, ½ block to Solano Ave. Top location. Leased for $175 per month. Expires Nov. 30, 1969. Must sell, sacrifice at $22,000. Mr. Foster, eves., 527-6247.

H. O. ROGERS Realty Co.
524-1452

613 Balra, E.C.

NEW LISTING. Level-in, quality-built ranch style. Charming 3 bedrooms, 2 baths with large rumpus, double garage, 3 fireplaces. Breathtaking S.F. view. EXCELLENT CONDITION. $43,500. Terry Yamashita, 525-1131.

Upper Albany

near St. Mary's. Fine family home in need of 'TLC'—3 bedrooms plus rumpus, central heat, modern bath. BEST OF ALL—ASSUME FHA loan of $21,000 at 5¾% interest and SAVE! Amile Okasaki, 845-2657.

WEST CAL Realty
1305 UNIVERSITY 848-7262

□ Rockway

Adorable ranch style with shake roof—on one level. 2 bedroom plus a den. Close to transportation and situated on such a charming street. Eve. Mrs. Nilson 524-9370.

□ Quality Construction

Built of the finest materials. 3 bedrooms plus play room. Bay view from almost every room, separate dining room. Beam ceilings, slate entry. Eve. Mrs. Harrington, 526-6202.

ELLIS CO.
1753 Solano Ave. 527-3030
June H. Ellis, Realtor

Where Customers Send Their Friends

★★Vine Street, $21,750

Near Garfield School. Two bedrooms with separate dining room, central heat. This good looking English style home needs some redecorating but is priced right for quick sale. Eve. Mrs. Greer, 526-9425.

LE ROI B. GARDNER
REALTOR
1797 Solano Avenue
LA 6-9339

Just Listed

Attractive, compact 2 bedroom home in most convenient El Cerrito area. Asking $19,500.

Hamberlin Realty
525-9160

$17,500

eves. 526-3349.
$700 down on this 2 bedroom up—full basement down. Good Berkeley location and ready to be moved into today.

Midway Realty
527-3500, 526-4584

1—REAL ESTATE

JEROME BLANK REALTY

Town House In Town!

Why pay $50,000 for a condominium (which is really an apartment), when you can own your own Town House on an individual compact lot on Albany Hill for just $32,500. Especially when there's huge master bedroom suite with bath upstairs, terrific kitchen-family room, electric appliances including dishwasher, view deck, plus 2 bedrooms and bath below plus expansion space. It's just a year old, is carpeted, and fairly sparkles! Evenings, Mr. Williams, 526-3819.

Modest Rustic

Not flashy, but just a homey ranch style bungalow built in the Forties, with 2 bedrooms, modern kitchen and bath, excellent garden, 37½x100 lot, near Albany Agricultural Lab. Best of all, just $17,950 with easy terms, like $1800 down. Evenings, Mr. Headington, 524-7796.

Upper Albany

A lovely stucco home with 2 bedrooms upstairs, new kitchen and bath, built-ins, full dining room, new living room carpeting, plus 3 rooms on lower floor ideal for in-law living quarters. Near Terrace Park and Marin School. $29,500 value. Evenings, Mr. Freels, 525-4001.

Original Owner

This immaculate spanish style home is in really exquisite conditions, occupied only by its present owner since built. With full dining room, breakfast nook, 3 bedrooms, appliances, and beautiful grounds, we think you'll love the looks of this excellent Albany home. First time advertised—ever. Priced right at $24,950. Evenings, Mr. Williams, 526-3819.

Profitable Investment

Carefully compare the statement on this modern 8-unit stucco building near new City of San Pablo proposed Civic Center, convenient to 2 new Shopping Centers. With allowances for every conceivable expense, you'll still receive excellent return on investment. All 2 bedrooms, all fully furnished, there's room for increased income as present rent schedule has not been changed for several years. Let us show you how you can invest profitably at $85,000. Possible $15,000 down, or trade small Albany home.

Albany 8-Plex

8 modern apartments between Solano and Plaza, including wall-to-wall carpeting, drapes, appliances, full garage, all apartments leased, many with long-term tenants. Priced at $112,000 with exchange possibilities.

Orinda Lot

Over ½ acre, oak-studded Orinda Country Club view lot, upslope, in midst of executive homes. $11,500. Exchange for East Bay improved property.

Commercial Investments

● 15,000 square feet on San Pablo including 4500 square foot building. Competitively priced at $7.15 per square foot including building.

● Oakland-Berkeley line. 2 buildings, plus 2 vacant lots. Can possibly be divided. Busy San Pablo Avenue location near Marchant plant. Call for details.

JEROME BLANK REALTY
1530 Solano Avenue, Albany
526-4215

TRIPLEX. Quality built with lovely owners unit. $9,000 down
DUPLEX. $3,720 gross income. 5 year leases ..... $3,000 down
1 BDRM. home, with cozy fenced yard (ideal rental) $10,950
2 BDRM. Fireplace, fenced yard, off Solano, needs paint. $16,950
2 BDRM. All elec. kitchen, fireplace, giant living room. $17,950
2 BDRM. View, Albany Till. Dining room, 1½ baths. $18,950
2 BDRM. Lovely, modern, fireplace, large liv. room. $2½0,950
Buy any home with 10% down.

Hal Hoffman, Realtor
1207 Solano LA 7-2326
Opposite Albany Library

Save Money

Quality workmanship in this great Albany home. 5 spacious rooms, 2 bedrooms, new deck off new kitchen. They worked, you enjoy. Easy to see, call LA 4-1717 days, LA 5-5025 nights, Hollick.

Hamilton Realty
401 Spruce St.

El Cerrito Charmer

Attractive 2 bedroom home, with a large beam ceiling rumpus room, 2 fireplaces, a lovely yard and patio area. Ideal for a young or retired couple.

The Harry James Co.
1300 Solano Ave. — 524-6255.
Eves. 524-5885

1—REAL ESTATE

San Luis Rd.

Picture window frames Golden Gate. Paneled, beamed ceiling in living room. Exceptional lighting. 3 bedrooms, 2 baths on one floor. Large basement for hobbies. Price $41,500. Call EDWARD EYRING 845-0200; eves. 524-6802.

Mason-McDuffie Co.
2101 Shattuck Ave., Berkeley

San Carlos, E.C.

Want a little more room? See this lovely home in a really nice neighborhood. 3 plus bedrooms and a rumpus. Big double garage. Two nice baths and an electric kitchen, too. Mrs. McCormick, 525-3443.

Pruter Realty
1549 Solano, Berkeley 527-3607

Best Buy

An extraordinary good buy. Lovingly maintained, very spacious four bedrooms, 2 bathrooms. Dining room has French doors that lead to a delightful garden. Very pleasant area. Alvarado, Portola, El Cerrito High. $31,500. Mrs. Lyon,

TEPPING Realty Co.
10751 San Pablo Ave., El Cerrito
LA 6-5353
1667 Shattuck Ave., Berkeley
TH 3-5353

10—INCOME PROPERTY

Albany 4-Plex

2 bedroom units, no vacancy factor, seller will help on financing, may consider house equity as part down payment, good opportunity to acquire income, $54,950.

CHAS. CEREMONY REALTOR
627 San Pablo Ave.
LA 6-5411

Tax Cherry

1st users opportunity, high depreciation going in, capital gains coming out. Close to El Cerrito Plaza. 12 units in best Albany location.

The Harry James Co.
1300 Solano Ave. — 524-6255
Eves. 524-5885

14—REAL ESTATE WANTED

AGENT, have cash, Negro buyer. Must buy within 30 days, 3 bedrooms, 2 baths. Must be sharp. Payne, 843-0255. 26

FOR FAST ACTION, list your property with the Harry James Co. Experience, aggressive, and reliable. Call 524-6255. tf

25—RENTALS

FURNISHED studio apartments, $100 to $125.00 monthly, 935 Solano, Albany. Call Gene 525-7877. tf

2 BEDROOM house, Albany, $165.

3 BEDROOM, Albany, $185.

MacGregor Homes
1391 Solano Ave.
525-3681

1 BEDROOM COTTAGE. 5849 Avila, El Cerrito. $115. Adults only. 237-7254. 26

ALBANY 4-room, 2-bedroom triplex, stove, refer., rugs and drapes. Water furnished. $185.

Jeans Realty - 524-8508 27

ONE BEDROOM apartment, stove, refrigerator, carpets, drapes. $115.00. Near Albany Theater. 526-5164. tf

28—BUSINESS RENTALS

ALBANY HALL, 985 Kains Ave. Club meetings, receptions, parties, kitchen facilities. Capacity 150. Call 524-0947 - 526-0414 for information. tf

ALBANY SQUARE Center, 600 San Pablo, store, offices, $80 to $135 per mo. Rugs, fixtures included. 524-6993 or 582-3613. tf

35—HELP WANTED

CIVIL SERVICE examination. Albany Police Department. Patrolman, 21-35. Salary $684.00 to $831.00. 1000 San Pablo Ave., 526-6116. Closing date April 7, 1969. 27

CIVIL SERVICE examination. Albany Police Department. Policewoman-Clerk, age 21-35. Salary $520.00 to $606.00. Typing required. 1000 San Pablo Ave., 526-6116. Closing date April 7, 1969. 27

38—WORK WANTED

IRONING in my home. LA 4-0558 after 6 p.m. tf

ALBANY mother of two year old would like to do babysitting in my home for same or older. Large yard. 526-1586. 27

IRONING DONE in my home by the hour. 525-4864. 27

40—MISCELLANEOUS FOR SALE

TRASH & TREASURES SALE: 2318 Shattuck Ave., Berkeley. Thurs. eve., March 13: 6:30-8:30. Friday, Saturday, March 14, 15: 10:00 a.m.-4:00 p.m. BARGAINS IN NEW & USED ITEMS: Home furnishings, appliances, clothing, objects d'art. Hundreds of miscellaneous item.s 27

40—MISCELLANEOUS FOR SALE

MILLIONS of rugs have been cleaned with Blue Lustre. It's America's finest. Rent electric shampooer $1. Pike's Electrical Appliance Store, 377 Colusa Ave. 27

WOOLEN DRESSES, size 8. Knit suit, navy blue, size 10. Several skirts, cotton blouses, seersucker suit. Many infant clothes. 526-7485. 27

6-YEAR BABY CRIB, mattress, dozen new diapers, bottle sterilizer, misc. items. Call 526-3271. 27

TRASH & TREASURE SALE, Berkeley City Club Foundation. Thurs., Mar. 13, 10:30-4; 2315 Durant Ave., Berkeley. Household items, hats, food, books, etc. 27

FOR SALE—Gas stove, 4 years old, $75. Call 527-0917. 27

SALE of furniture, appliances & miscellaneous household items. March 15 and 16, 10 to 5. 525-2476. 27

GARAGE SALE — 575 Santa Clara Ave., Berkeley. Saturday, 10 a.m. to 4 p.m. All sorts of household items at bargain prices. 526-7666. 27

49—MISCELLANEOUS WANTED

CASH
Diamonds Wanted
½ Carat and Up
CALL BROS. JEWELERS
823 San Pablo · LA 5-8144 tf

FURNITURE WANTED — F. J. Swartz — 841-7555. tf

WANTED — Twin box springs, reasonable. 526-1470. 27

52—AUTOS FOR SALE

Porsches Volkswagens —
Bank Terms
618 San Pablo—Guaranteed Used.
718 San Pablo, Albany — New.
Berkey Lee, LA 6-2942.

OWNER LEAVING country, sacrificing 1960 Chevrolet Impala convertible. V-8 engine, automatic transmission, power steering, radio, heater, good condition. Phone 525-4773. 26

T-BIRD, 1963, A-1 condition, 32,000 miles, oneo wner, $1000. MGB, 1965, A-1 condition, red roadster, wire wheels, one owner, $1,400. Call 524-6174. 27

73—INSTRUCTION

SCIENTIFIC HANDWRITING ANALYSIS—a fascinating hobby. Small introductory classes in graphoanalysis. Marcel Peri, certified by International Graphoanalysis Society, Chicago. 531-0391. 27

73—INSTRUCTION

OIL PAINTING, ACRYLICS & SCULPTURE
Clay - Wood - Stone
CLASS & PRIVATE LESSONS
Beginners encouraged.
527-5116 or 526-6277 26

LEGAL NOTICE

SYNOPSIS OF THE ANNUAL STATEMENT OF BANKERS UNION LIFE INSURANCE COMPANY, 200 JOSEPHINE STREET, DENVER, COLORADO 80206

Year Ended December 31, 1968

Total admitted assets		$34,538,996.11
Total liabilities		31,656,346.98
Special surplus funds	$ 217,000.00	
Capital paid up	460,000.00	
Paid in and contributed surplus	236,358.27	
Unassigned surplus	1,969,290.86	2,882,649.13
Income for the year		5,691,347.71
Disbursements for the year		5,320,549.16

We hereby certify that the above items are in accordance with the Annual Statement for the year ended December 31, 1968, made to the Insurance Commissioner of the State of California, pursuant to law.

M. J. SHADA
President
W. S. MUDGE
Asst. Secretary

845A—Publish March 12, 19, 26, April 29, 1969.

LEGAL NOTICE

NOTICE TO BIDDERS

NOTICE IS HEREBY GIVEN that the Board of Education of the Albany Unified School District of Alameda County hereby calls for sealed proposals to be delivered to the Superintendent of Schools, 904 Talbot Avenue, Albany, California until Friday, the 18th day of April, 1969, at 4:00 P.M., at which time and place said bids will be opened for instructional supplies.

These bids shall be presented in accordance with the Specifications on file in the Office of the Superintendent of Schools at 904 Talbot Avenue, Albany, California. The Board reserves the right to accept or reject any and all bids.

DATED March 6, 1969.

KENNETH M. FORRY,
Secretary
Board of Education
Albany Unified School District
904 Talbot Avenue
Albany, California,
Alameda County

848A—Publish March 12, 19, 1969.

SHOP AT HOME

The Albany Times
A LEGAL NEWSPAPER
Official Newspaper of the City of Albany
and the
Thousand Oaks Times
(formerly Hilltop Mirror)
ILA MAE WILSON
Publisher - Owner
Published Every Wednesday
1240-42 SOLANO AVE.
ALBANY, CALIF. 94706
LAndscape 5-1510 . 524-3525
Subscription Rate
$4.50 per year

LEGAL NOTICE

NOTICE OF INTENTION TO ENGAGE IN THE SALE OF ALCOHOLIC BEVERAGES

To Whom It May Concern:
Subject to issuance of license applied for, notice is hereby given that the undersigned proposes to sell alcoholic beverages at the premises, described as follows:

523 San Pablo Ave., Albany

Pursuant to such intention, the undersigned is applying to the Department of Alcoholic Beverage Control for issuance of a license (or licenses) for the premises as follows:

On-Sale Beer & Wine (Bona Fide Public Eating Place)

Anyone desiring to protest the issuance of such license(s) may file a verified protest with the office of the Department of Alcoholic Beverage Control within 30 days of the date the application for the premises were first posted, stating grounds for denial as provided by law. The premises to be licensed for the sale of alcoholic beverages. The form of application may be obtained from the office of the Department.

DOLORES M. ALL...
847A—Publish March 12, 19, 1969.

Albany Church of Christ
1370 Marin Avenue
Evangelist — Max Cr...
Sunday Services
Classes ..... 10:0...
Worship ..... 11:0...
Worship ..... 5:3...
Bible Studies of the Air
(KPAT, 1400 AM, 100...
9:15 - 9:30 a.m. Sunday
Midweek Bible Study —
Wednesday, 7:30 p.m.
WELCOME

PUBLIC SERVICES DIRECTORY

A—Instruction

LEARN TO DRIVE
Patient, Private Lessons
Dual Control Cars
Experienced Licensed Instructor
Home Pick-up Service
BERKELEY Driving School
524-5321 tf

B—Special Services

Alterations, Additions, Porches, Steps, Dry Rot & Foundation Repairs
Quality work, reasonable prices.
Working licensed contractor.
Gene Morgan
LA 6-7675 tf

ALBANY TELEVISION SALES - SERVICE
☆
"There's No Substitute for Know-How!!"
RATED NO. 1—RCA Victor
Color - B & W - Stereo
Phone 526-9177
1150 SOLANO tf

Rubbish Hauling
Berkeley Area
OLD CARS BOUGHT
Big Truck
Established 14 Years
532-3908

BEAT THE RAINS
Seal-Tite Roofing Co.
1818 San Pablo Ave., Berkeley
LA 6-0306
All types work, big or small, new or old, satisfaction guaranteed. Established 1945. Terms to suit. tf

B—Special Services

YOUR HOME DESERVES THE BEST
Retapes, Renovate. Maintenance, Shades Reversed, Drapes, Window Shades, Rugs, Venetian Blinds, Screens
Free Estimates — Pick Up & Delivery
Simmons Shade & Drapery
1647 Solano Ave. Berkeley
LA 5-1920
"Service and beauty for your windows."

PAINTING
Interior - Exterior.
Dutch Boy Paints Used
Free Estimates, Lic., Insured
GEORGE W. BROWN
818 Carmel, Albany
524-8952 tf

TV SERVICE
524-2431
Black & White and Color
Del Courtney TV
1120 Solano Ave. Albany tf

L & G FURNITURE
Refinishing & Repairing
Antique restoring and quality touch-up.
525-2277
1597 Solano Ave., Berkeley 30

Space in This Directory
$1.80 per Col. Inch

B—Special Services

Printing Bonanza!
100 Copies 8½x11—$2.85
(10 pages or more)
Includes plate, printing & paper.
Single Page 100 copies—$3.50
1-Color Business Cards
$5.50 per thousand
XEROX COPIES—Discount rates
for better quality at lowest prices
Type-Ink - Berkeley
2282 Fulton St. Phone: 849-1625 27

FIREWOOD SEASONED OAK
FREE DELIVERY
526-8739 29

PROFESSIONAL
Rug - Carpet and Upholstery Cleaning
Fully Insured — Free Estimates
ROB'S HOUSE CLEANING
525-8390 tf

BELFORD PEST CONTROL
Termites . . . Wood Rot
Ants, Fleas, Roaches, Moths, etc.
Reasonably Priced
BE 3-2116 LA 6-4323 tf

PIKE'S
ELECTRIC APPLIANCE SERVICE
Factory Authorized Vacuum Cleaner Repairs.
Franchise Dealer
Hoover & Eureka.
SALES & SERVICE
New and used vacuums at greatly reduced prices.
377 Colusa Ave.
At the Circle
LA 6-6349

Joe's Home Repairs
Washers - Dryers - Ranges
Furnaces - Heaters
Water Heaters - Plumbing
HOME SERVICES
1197 Santa Fe, Albany
Telephone 525-9610 — LA 6-1603 tf

B—Special Services

FIREPLACES
New - Remodeling - Repairing
Brick and Stone Work
Porches and Steps
ROY ANACLERIO
LA 6-7555 tf

C—Automotive

Joe's Auto Glass Shop
Safety Glass
Insurance Claims Given
Prompt Attention.
636 San Pablo Ave.
524-5268

TIRE RECAPPING
BRAKE RELINING
WHEEL BALANCING
WHEEL ALIGNING
MOTOR TUNEUP
ALBANY TIRE SERVICE
742 San Pablo Avenue
Albany
525-6427

E—Home and Garden

Albany Window Cleaning and Floor Service
Window Cleaning and Floor Polishing — Wall Washing
Residential and Commercial
234-6189
FREE ESTIMATES

TERMITES?
Work of the Quality You've Been Looking For at a Price You've Been Hoping For!
Call Hank at HOYER TERMITE CONTROL
130 Ardmore Road
LA 6-2573

SHOP AT HOME
SUPPORT TIMES ADVERTISERS

Then I have a home insurance policy for you! It covers the same kind of property as a State Farm Homeowners policy . . . but it's tailored especially for people who rent. And it's the same good deal as State Farm auto insurance. You'll get all the worry-free protection you probably ever need for everything in your home. (Renters coverage in case of fire.) Call me now, for the whole story.

CLAY BERLING
841-6171
1519 Shattuck Ave., Berk...
STATE FARM INSURANCE
State Farm Fire and Casualty Co.
Home Office: Bloomington, Ill.

LEGAL NOTICE

ORDINANCE NO. 69-04

ORDINANCE OF THE CITY ALBANY AMENDING SEC. 2.9 OF THE ALBANY CODE, 1958.

COUNCIL OF THE CITY ALBANY DOES ORDAIN AS OWS:

ion 1: That Section 2.9 of bany City Code, 1958 is amended in the following ner:

the word "ninety" in said is hereby deleted, and rds "one hundred eighty," serted in lieu thereof, and section 2.9 shall hereafter follows:

regular employees of ity shall be entitled to a of absence for sickness ident with full pay to the of one working day for calendar month of em- ent with the City, ac- ulative to one hundred days in any fiscal year."

ion 2: This Ordinance shall shed once in the "Albany a newspaper of general ation within the City of Al- which said newspaper is ated for that purpose, and become effective on and its final passage, adoption ublication.

ICHARD O. CLARK Mayor of the City of Albany

E OF CALIFORNIA) TY OF ALAMEDA)ss. OF ALBANY)

OHN KLAVOHN, City of the City of Albany, Cali- do hereby certify that the number of members of the Council of the said City is that the foregoing Ordi- being Ordinance No. 69-04 sed and adopted by the ity Council, approved and by the Mayor of said City ested by the City Clerk of ity, all at a regular meet- the said Council on the ay of March, 1969, A.D., the same was so passed opted by the following

S: Councilmen Call, Carle- Hein, Howell and Mayor

S: None.

ENT: None.

WITNESS WHEREOF, I ereunto set my hand and the official seal of of Albany this 10th day of 1969.

JOHN KLAVOHN
City Clerk of the
City of Albany

Publish March 12, 1969.

Obituaries

Dana Minellone

Dana Lynn Minellone, five, of 3423 Andrade Ave., Richmond, died after a long illness.

Born in Albany, she was the daughter of Mr. and Mrs. David M. Minellone.

Other survivors include a brother, Steven Minellone of Richmond, and grandparents, Mr. and Mrs. Robert Minellone and Mr. and Mrs. Michael Ambulia, all of Albany, also a great-grandmother, Mrs. Anna Ambulia.

A blessing by the clergy of St. Ambrose Church was held at Ellis-Olson Mortuary on March 8. Entombment followed in St. Joseph's Mausoleum, San Pablo.

Welcome Fites

Funeral services for Welcome E. Fites, 88, of Westwood, Calif., were held March 6 at the Ellis-Olson Mortuary chapel.

The Rev. E. C. Williams officiated. Cremation was in the Chapel of the Chimes, Oakland.

Mr. Fites died in an Albany hospital.

Born in Indiana, he formerly lived in Albany for several years, and at the time of his death was visiting a cousin, Mrs. Cora Sharkey of Richmond.

Survivors include his widow, Mrs. Minnie Fites, a daughter, Mrs. Helen DeBack of Danville, a grandchild and three great-grandchildren.

Capt J. K. Hall

Funeral services for U.S. Marine Corps Capt. James Kenneth Hall, 34, of 616 Spokane Ave., Albany, will be held at 1:30 p.m. today at the chapel of Golden Gate National Cemetery, San Bruno.

Interment will be in Golden Gate National Cemetery.

Capt. Hall, a native of San Francisco, was killed in action, Feb. 24 while commanding a company in combat nine miles southwest of Danang, South Vietnam, in the Quang Nam Province.

He commanded L Company, Third Battalion, Seventh Marine Regiment.

Capt. Hall had been in the Marine Corps for 14 years.

He had attended schools in San Francisco, Richmond High school and Hayward High school, where he graduated, also Contra Costa College. He held an economics degree from the University of San Francisco, and formerly had been employed with the U.S. Department of Labor.

Survivors include his widow, Marilou Hall of Albany, formerly of Manila, Philippine Islands, his parents, Mr. and Mrs. James C. Hall of Albany, a brother, Gary Hall of Walnut Creek, a sister, Judith Hall of Albany.

His father is a UMS postal inspector.

Luella Dohn

Luella Mae (Prescott) Dohn passed away in Oakland Feb. 28. She was a native of Oakland, aged 72 years. Funeral services were held on March 5, at Ellis-Olson Mortuary, 727 Sna Pablo Ave. Rev. Jacob Bellig conducted the services. Committal followed in Mt. View Cemetery, Oakland.

She leaves her husband, Rev. Charles J. Dohn, brothers and sisters, Earle Kreiss of Sacramento, Giles Kreiss of Mill Valley, Ruth Walden of Walnut Creek, Ralph Kreiss of San Mateo, Mildred Mygrant of Richmond and Inez Kreiss of Oakland, and numerous other relatives.

Madeline Woodard

A longtime resident of Albany, Madeline Elizabeth Woodard, 80, passed away in San Leandro March 1.

A native of Namsos, Norway, she was past president of Albany post 2658, VFW Auxiliary.

Last rites were conducted by Rev. William A. McMahan at the Ellis-Olson Mortuary, 727 San Pablo Ave., on Tuesday, March 4.

She was the wife of the late Rev. Lyle B. Woodard. She leaves her sons, Bert R. Woodard of San Francisco and Kenneth B. Woodard of Albany; a sister, Gina Norland of Everett, Wash.; grandchildren, Diane Scott of Pottstown, Pa., Terry Lynn Woodard of Redwood iCty. A grandson, Kenneth B. Woodard, Jr., preceded her in death.

Committal services were in Sierra Hills Memorial Park, Sacramento.

Girl Scout Speakers For Soroptimists

Sue Perry and Arnelle Pope, Albany Senior Grl Scouts, will tell about their trip to Hawaii last summer at the regular noon meeting of Soroptimsts of Albany at 12:15 today at Serb's.

Their troop raised all the money necessary for the trip, which was a high light of their lives.

Marsha, Ken Kinney Slides for Live Wires

Marsha and Ken Kinney will show slides of "Deepest Valley" at the regular meeting of Live Wires at 7:30 p.m. Friday at Security Savings.

Elsie Parkin and Vera Ladame will provide refreshments.

Deposits are due for the Southwest tour leaving May 3.

Where's The Fire?

Albany Fire Department calls:

March 2, inhalator, 1140 Garfield, Hilda Leimone taken to Herrick hospital.

March 2, inhalator, 617 San Carlos, Minnie Hassace taken to Herrick hospital.

March 3, car fire, 808 Washington.

March 6, false alarm, Albany High school.

March 8, inhalator, 1029 Peralta, Mrs. Auguste Ehlerd taken to Herrick hospital.

March 8, shed fire, 1145 Washington, set by two seven-year-old boys, extinguished.

Carolyn Quattromini, R.N.
REGISTERED
ELECTROLOGIST
Removal of Superfluous Hair
6500 Fairmount Ave., El Cerrito
Phone 524-8581

NEWS IN A NUTSHELL

WINS CONTEST

Tony, young son of Mr. and Mrs. Stanley Van of 1260 Washington, took first place in beauty in his class in the recent Oakland Navy Mothers' Baby contest and was named king and presented with a large trophy as top seller of tickets for the contest.

IT'S A GIRL

Klaus and Betty Dahlke of 1011 Evelyn Ave., are the parents of a daughter, Anna-Marie, born March 4 at Kaiser hospital in Oakland. She weighed 10 pounds 2½ ounces and joins a brother, Kevin. Grandparents are Mr. and Mrs. George Hodges of San Pablo and Mr. and Mrs. Otto Dahlke of Oregon, Ohio.

FINAL VISIT

District Deputy Grand Master Donald Wollesen of District 64, Independent Order of Odd Fellows, will pay his final official vist to Berkeley lodge 270, Thursday, March 13, at 8 p.m., at Berkeley Odd Fellows' Temple, 2288 Fulton St.

BOWLING SIRS

SIRS Alley Bowling Chairman Ted Fairclough has announced that Alley Bowling group will meet every Thursday morning at 10 a.m. at Albany Bowl. Members of Sons In Retirement are welcome.

SIRS

The next regular meeting of the East Bay branch of the Sons In Retirement will be held at noon, Wednesday, March 26, at Spengers', Berkeley. Speaker will be Walter Blumst, manager of Marketing Research and Services for Pacific Gas and Electric company. His subject will be "Economic Outlook from the Viewpoint of the Electric Industry."

ST. PATRICK'S DINNER

St. Mary Magdalen Church, 2005 Berryman St., Berkeley, will have a St. Patrick's Day dinner Saturday, March 15. The traditional corn beef and cabbage dinner will be served at 7:30 p.m. Social hour at 6:30. Fifteen performers will sing and dance on stage during the dinner. The Cavaliers orchestra will play for the dance from 9 p.m. until 1 a.m. Tickets are on sale now. For reservations call Mr. Bill Neves, 527-1820, or Mrs. Ray Smith, 526-1365. Donation, $2 per person.

REBEKAHS

Berkeley Rebekah lodge 262, Independent Order of Odd Fellows, will honor District Deputy President Ollie Fulton of District 70 on her last official visit to the lodge on Wednesday, March 12, at 8 p.m., at Berkeley Odd Fellows' Temple, 2288 Fulton St.

IOOF

Fountain lodge 503, Independent Order of Odd Fellows, will meet Friday, March 14, at 8 p.m., at Maccabees' Hall, 985 Kains Avenue, Albany. Noble Grand Jerry Levitt will preside. Light refreshments will be served. Odd Fellows sojourning in the Bay Area are welcome.

WALLET THEFTS

Three women reported loss of their wallets within minutes last Thursday at Golden Gate Fields. A Modesto woman lost $455; Richmond woman, $150, and Moraga woman, $25.

HONEST GIRLS

A group of Camp Fire Girls from Marin school turned a wallet in at Albany Police department March 4. They had found it on the playground and it was complete with $27 in currency. Glen E. Roark of 626 Kains gratefully retrieved his property.

Dr. Victor Stallone, Jr., 1301 Solano Ave., has been re-elected to active membership in the American Academy of General Practice, the national association of family doctors.

SEA VIEW SPADERS

Paul F. Covel of the Oakland Park department will be the featured speaker at the March meeting of Sea View Spaders Garden club of El Cerrito. His topic will be "Birds." The group will meet Wednesday, March 19, at 9:45 a.m. in the Casa Cerrito Recreation Center, Portola Drive, in El Cerrito.

PROMOTED

Dana M. Brittan, 18, son of Mrs. Leona M. Brittan, 966 Ordway St., Albany, was promoted Jan. 30 to Army Specialist Four while serving as a unit supply clerk with the 153rd Service Detachment at Ft. Hood, Texas.

ORGANS

NEW	USED
Thomas Professional $895 Was $1695	Thomas 0-1 FP $1395 Was $2405
Baldwin With Rhythm $1399 Was $1895	Kimbal Spinet $595 Was $1095

PIANOS

NEW	USED
SPINET '68 Closeout $595 Was $695	SPINET Mahog. Finish $295 A Bargain

INSTANT CREDIT
SHERMAN CLAY
CLEARANCE CENTER
518 San Pablo, 527-5400
Albany

15c OFF
With This Coupon
ON
JUMBO CHILI CHEESE-BURGER
We make our own chili.
(Reg. Price 85c)
JACK'S CAFE
1401 SOLANO AVE.

Flavor of the Month
IRISH COFFEE
ICE CREAM
ORTMAN'S
OLD FASHION ICE CREAM PARLOR
1799 Solano Avenue Berkeley

5% AND 5.13% INTEREST PAID ON ALL FUNDS

*When held for 90 days
*When held for 180 days
*Held till quarter's end
*With minimum balance maintained
*With limited withdrawal provisions

FORGET IT!

NOW—Security Savings will pay 5% interest, compounded daily, on your money every day from the date of deposit to the date of withdrawal. Even if it's only with us for a day, a week, or a month.

Naturally, we want you to leave your money with us as long as possible. On an annual basis, you earn 5.13%. But almost everybody has to dip into their savings now and then. If the need occurs, or even if you're between investments, your money is making money as many days as it is with Security.

Think about it.

If you have your money anywhere else, it may be costing you money to leave it there. If your money is in the bank, a checking account earns you nothing. Savings accounts at the bank earn from 1% to 1¼% less than at Security. Stocks and mutual funds may or may not be appreciating for you. And money in cookie jars and piggy banks accumulates only dust.

Bring in your cash, checks, money orders or passbooks. Security will open an account for you or transfer your present account to us . . . free of charge, or in the case of transfers, with no loss of interest.

Risk? None. All deposits are insured by an agency of the federal government to $15,000. Services? You bet. We aren't kidding when we say we want your money. We'll work for it—just like you did. And we'll make it work for you—every day.

See, write or phone one of our nine Bay Area branch managers.

RESOURCES OVER 245 MILLION — SERVING THE BAY AREA FOR 40 YEARS
SECURITY SAVINGS
AND LOAN ASSOCIATION
ALBANY, 1317 SOLANO AVENUE, ALBANY 94706 • BERNICE W. BOYD, MANAGER
MAIN OFFICE, 239 GRANT AVE., SAN FRANCISCO 94108 • TEL. 362-0845 • FRANK H. LENAHAN, MGR.
A SUBSIDIARY OF CALIFORNIA FINANCIAL CORPORATION

Payn's Stationery
1791 Solano Ave. 526-3056

LOOK!
There's a BORG-WARNER GAS-FIRED FURNACE Just Right for YOUR Home

Up-flow . . . for installation in alcoves, closets, utility rooms or basements.

Horizontal . . . ideal for attic installations made in attic or crawl space.

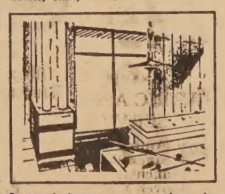
Basement types . . . modern, low design for basements or utility rooms.

Counter-flow . . . the comfort system for slab construction, one-floor homes.

When you invest in a quality engineered BORG-WARNER Gas-Fired Furnace you get winter-after-winter of dependable, springlike comfort. So for the finest in clean, quiet thorough heating, select the model made with your home in mind.

All BORG-WARNER Gas-Fired Furnaces designed for easy addition of YORK AIR CONDITIONING for year-round comfort.

GRANHOLT SHEET METAL
LA 5-5721 LA 5-5722
501 SAN PABLO AVE., ALBANY

Pop-Option Special
Galaxie 500
Price reduced $144*
on the most popular options.
At your Ford Dealer's Now! Early birds save big on our best seller! On hot new Mustangs, Fairlanes, Falcons too! Great values . . . but hurry!
*Based on manufacturer's reduced suggested retail prices

California's going Ford.
It's the Going Thing.

JIM WOULFE FORD, INC.
836 SAN PABLO AVE. — ALBANY
"Our A-1 Used Cars Save You Money Too"

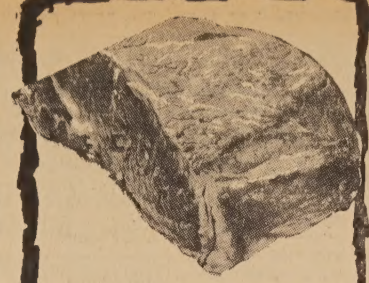

CORNED BEEF
Armour Star Lean Brisket
69¢ lb.

WHITE KING D
Giant Size Package
39¢ (Additional Pkg. 59c)

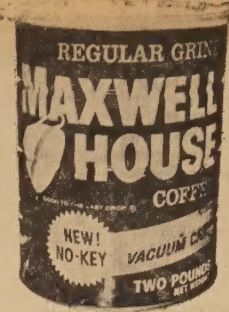

COFFEE
Maxwell House. 2-lb. Tin
(Add. Tin . . . 1.19)
1.09
(Maxwell Instant. 10-oz. $1.29)

MAYONNAISE
Borden's. Full Quart
39¢ (Additional Quart 55c)
(Maid Rite Mayonnaise — Quart 35c)

POTATOES
U.S. No. 1 Russets
10 lb. cello bag **49¢**

PARK and SHOP LOW, LOW FOOD PRICES!

CHOOSE FROM PARK AND SHOP "SELECTED" U.S.D.A. CHOICE MEATS

FRESH TURKEYS
Poppy Brand U.S.D.A. Grade A Fryer, Roaster
43c lb.

BONELESS BUTT
PORK ROAST
Lean, Specially Trimmed
lb. **69c**

U.S.D.A. CHOICE
STANDING RIB
Roast. Steer Beef
lb. **99c**

U.S.D.A. CHOICE
TOP SIRLOIN
Boneless. Steer Beef.
lb. **$1.59**

Cudahy Bar-S
CANNED HAM
Boneless, Shankless
5 lb. Tin **$4.29**

FRESH, LEAN
PORK CHOPS
Fancy. Trimmed.
lb. **89c**

EXTRA LEAN
GROUND CHUCK
U.S.D.A. Choice Steer Beef
lb. **69c**

MARKET STEAKS	U.S.D.A. Choice. Boneless.	lb. $1.89
ROUND STEAKS	U.S.D.A. Choice. Full Cut	lb. 99c
BEEF OVEN ROAST	U.S.D.A. Choice Beef	lb. 99c
LINK SAUSAGE	Jones. 1-lb. Pkg.	89c
FRANKS	Armour Star Blackhawk	57c
RED SALMON STEAK	Pan Ready	lb. 98c

BORDEN BISCUITS
7-oz. Tubes
3 FOR 29c

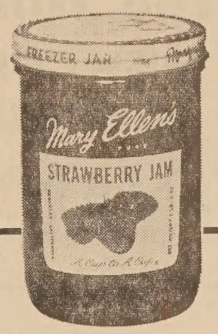

JAM
Strawberry, Red Raspberry, Boysenberry, Apricot-Pine. 10-oz. Jar
3 for $1

TISSUE
Northern Toilet Tissue 4-Roll Pkg.
3 Pkgs. $1

CAKE MIX
Betty Crocker. All Popular Flavors. Reg. 43c Pkg.
3 for $1

MARGARINE	Borden Danish. 1-lb. Pkg. 4c Off. You Pay	35c
MARGARINE	Chiffon. Soft. 1-lb. Tub	39c
CALGONITE	20-oz. Pkg.	3 FOR 99c
RICE-A-RONI	Golden Grain. Chicken or Beef	3 FOR $1
DEODORANT SOAP	Jergen's. Bath Size.	2 FOR 29c
CHILI WITH BEANS	Hormel. 15-oz. Tin	3 FOR $1
HORMEL TAMALES	15-oz. Tin	3 FOR 89c
MARY ELLEN JAMS	Grape, Plum, Marmalade 10-oz. Jar	4 FOR $1

LARGE AA EGGS	Olympian or Sylvester. Ranch Fresh. Doz.	47c
ANGEL CAKE MIX	Betty Crocker. Reg. Pkg.	49c
ORANGE JUICE	Flav-R-Pac. Frozen 6-oz. Tins	4 FOR 89c

Fancy, Firm, Ripe, Large Size
TOMATOES 29c lb.

Fresh-n-Crisp. Large Stalks
CELERY 19c ea.

Extra Fancy Large Green Spears
ASPARAGUS 39c lb.

Medium Size Navel
ORANGES 5 LBS 59c

Fresh Picked Loose Pack
CARROTS 10c lb.

VANILLA WAFERS N.B.C. 12-Oz. Pkg. 35c

CREAM OR FAMILY STYLE CORN
Del Monte. 303 Tins
4 for 89c

CUT OR FRENCH BEANS
Del Monte. 303 Tins
4 for 89c

FRUIT COCKTAIL
Del Monte. 2½ Tins
39c

GRAPEFRUIT
Del Monte. Sections. 303 Tins
3 for 98c

PINEAPPLE-GRAPEFRUIT DRINK
Del Monte. 46-oz. Tins
3 for $1

DISCOVER OUR LARGE VARIETY OF

FROZEN FOODS

PEPPERIDGE FARMS. FROZEN. REG. 89c **COCONUT LAYER CAKE**		79c
4 FISHERMEN. FROZEN. **FISH STICKS**	14-OZ.	69c
RAVIOLIS (Mushroom Sauce — 7½-oz. Pkg. 2 for 49c)	PANAMA CANAL. FROZEN. 15-OZ. PKG.	39c
4 FISHERMEN. FROZEN. 16-OZ. **SHRIMP**		1.29
SWANSON FROZEN. 5¾-OZ. PKG. **CREAMED CHIP BEEF**		Pkg. 45c
SWANSON FROZEN. 8½-OZ. PKG. **BEEF RAGOUT**		Pkg. 45c
SARA LEE. Frozen. 19½-OZ. **BLUEBERRY CHEESECAKE**		Pkg. 69c
SARA LEE. 17-OZ. **PLAIN CHEESE CAKE**		Pkg. 69c

STOUFFER FROZEN FOODS
Macaroni & Cheese, Spinach Souffle, Potato au Gratin, Broccoli au Gratin, Noodle Romanoff. Reg. Pkgs. Each
39c

Prices Effective Through Saturday, March 15

CHAP-ANS
HAND CREAM 3-oz. Tubes. Reg. 89c
59c

BUFFERIN
60's. Reg. 99c
77c

Zee Printed **PAPER TOWELS** Giant Roll.
Each **29c**

PARK and SHOP Food Markets

The Friendliest Stores in Town!

1850 SOLANO AVENUE, BERKELEY — 2655 TELEGRAPH AVENUE BERKELEY

USDA FOOD STAMP COUPONS GLADLY ACCEPTED

Inter-Club Installs

MAYOR RICHARD CLARK, left, installed Al Thorogood as chairman of Inter-Club Council for the second term at a luncheon last Tuesday at the Senior Center. Hal Denham, left, was master of ceremonies. About 60 attended. Other officers are Althea Ippolito, vice chairman; Irene MacWilliams, secretary, and Steve Parkans, treasurer.

FLEET RESERVE WILL CAUCUS IN ALBANY

Albany Branch 125 and its auxiliary unit will host some 300 delegates and national officers from the Western Region, Fleet Reserve Association, at the Veterans Memorial building, 1325 Portland Ave., at 1 p.m. Saturday, March 15, for the purpose of formulating plans for many bills they have sponsored and are now pending in congressional committees.

National officers officiating will be Martin Margolis, regional president; Wheelock Will, regional vice president; Edward E. Keeley, parliamentarian; Joseph A. Barthol, recording secretary; Harold H. Leonard, master-at-arms; J. Jenkins, chaplain and Harry A. Meads, caucus chairman.

Local officers serving as host Branch 125 will be Elvin W. Ball, president; Ray Bekken, vice president; Frank Hamblin, second vice president; Anselmo Ascercion, master-at-arms; Howard Stiles, chaplain; Mack Maberry, Bob Wolf and Woodro Dalton, Board members.

Branch 125's auxiliary unit assisting Regional President Thelma Grooms will be Margaret Schaeffer, president; Esther Ball, vice president; Frances Maberry, secretary; Emilie Meads, sergeant-at-arms; Mary Clow, chaplain; Leona Stiles, Clara Wall and Margaret Dalton, Board members.

Outgoing Grand Rainbow Official Virginia Volheim Honored at Reception

Virginia Volheim
—Theo Kann

A standing ovation greeted Virginia Volheim, daughter of Mr. and Mrs. Rex Volheim of Portland Avenue, Albany, at the reception given by Thousand Oaks Assembly 33, International Order of Rainbow for Girls, at Thousand Oaks Masonic lodge in Berkeley. Several hundred members of Rainbow Girls, Job's Daughters, DeMolays, Masonic organizations, family and friends were in attendance to honor Virginia for her outstanding work in the performance of her duties as Grand Representative to Michigan in California.

Mrs. Everett Hammell, State Officer of the Grand Executive Board to the State of Michigan arrived from Michigan especially for this occasion. Other guests present to pay tribute to Virginia were Mrs. Florence McDonald, Supreme Worthy Associate Advisor of Supreme Assembly; Miss Barbara Campbell, Supreme Deputy in California; Mrs. Ruth Hall, Grand Deputy to the Supreme Deputy in California, and Miss Gayle Marsh, Grand Worthy Advisor in California. Many of Virginia's sister grand officers and past grand officers from all over California came as well as many of her Phi Mu sorority sisters from the UC Berkeley campus. Other guests were: Miss Gayle Stiltner, Grand Honored Queen, International Order of Job's Daughters, and Don Coffin, Master Counsilor of Nothern California DeMolay Association.

Addresses of welcome were given by Mrs. Ann Cantril, Past Matron of OES and general chairman, and Robert Laversin, Jr. Past Master Councilor of Northern California DeMolay Association.

Reception officers for the evening were: Lynne Pelosi, Worthy Advisor; Marshalls Norma Partridge and Hollie Notter; Chaplain Carol Young; Recorder Betty Jean Ramos, all past worthy advisors of Thousand Oaks assembly. The American Flag Tribute was given by Lorraine Smith, PWA of Walnut Creek assembly; Tribute to the Rainbow Banner given by Karen Jensen, PWA of Thousand Oaks assembly, and the benediction given by Kathleen Mathews, past grand choir director. Guest book, Marylan Mattioda and Karen Speer; corsages, Barbara Kerr and Nancy Wylie; usherettes, Jacqueline Reckas and Janet Spencer.

Organist for the evening was Paul Hastings of Hayward. Soloist was Linda Kennedy, Grand Representative to the State of Arizona, accompanied by Kent Sanctuary.

At the close of the ceremonies, refreshments were served in the banquet room by the Mothers Club headed by Mrs. Shirley Kern, president.

Retire From USDA

Russell Prescott

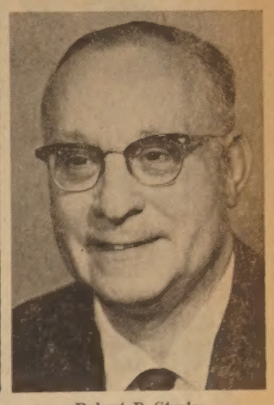

Robert P. Straka

RUSSELL T. PRESCOTT, left, who came to the U.S. Department of Agriculture's laboratory in Albany in 1942 as technical editor and public information officer, and Robert P. Straka, microbiologist here who has spent 39 years in government service, have retired. Prescott and his wife live at 975 Santa Barbara Road in Berkeley. The Srakas live on Thousand Oaks Blvd., Albany.

Pats & Pans From Poundmaster

Poundmaster John Sawers has issued his thanks to the citizens for their wonderful cooperation with the new dog control laws.

Many people have started to build new fences to keep Rover in and others have devised methods of keeping their dogs under control at home.

Sawers is upset, however, because dog owners still take their dogs to public parks, playgrounds and under the BART overhead to "do their business." A city employee picked up 37 piles under the BART overhead the other day. This is not permitted and citations will be issued, Sawers said, adding he plans to make periodic early morning and night checks of the prohibited areas.

Virginia is a sophomore at UC Berkeley, pledge director of Phi Mu sorority, member of Tower and Flame, the lower division honor society; social chairman of Aiguilletes, the Navy ROTC hostess organization on campus; calendar girl for Delta Chi fraternity; little sister to Delta Sigma Phi fraternity and past sweetheart of East Bay Division Order of DeMolay.

SHUR-FINE MARKET
385 COLUSA AVE. -- At The Circle -- Phone 525-9946
OPEN DAILY 8:30-6:30 — SUNDAY 10-5 WE DELIVER PRICES EFFECTIVE MARCH 12, 13, 14, 15

COFFEE S&W ..... 2 lb. can $1.09
ICE CREAM Berkeley Farms "Real" — ½ Gal. .... 59¢

C&W FROZEN FOODS
Peas & Cream Sauce 10 oz. 2 for 49¢
Mixed Vegetables, Swiss Chard, Chopped Spinach, Cooked Squash, Leaf Spinach, Peas & Carrots, Wh. Kernel Corn, Giant Size Peas, 10 oz. Pkgs. ..... 5 FOR 89¢

Free Delivery
On Orders Over $5.00
At Regular Shelf Prices
Place Your Order by Telephone
Call 525-9946
Charge Accounts Welcome

GRAND OPENING
At Our New Store Only!

Now your clothes can look brighter, fresher, and be cleaner than ever before. See for yourself at our "NEW" One Hour Martinizing store.

10579 San Pablo Ave.
El Cerrito
526-2283

Moeser Ln.
San Pablo Ave. (Our Location)

One HOUR "MARTINIZING" CERTIFIED
THE MOST IN DRY CLEANING

NO LIMIT — CLEAN OUT YOUR CLOSET

COUPON
Cleaning Special
3 FOR THE PRICE OF 2
Pay for 2 Items .....
Get the 3rd Item (of equal or less value)
Cleaned and Pressed FREE
OFFER EXPIRES MARCH 29
SHIRTS ON HANGERS OR BOXED ..... 25¢
COUPON MUST BE PRESENTED WITH YOUR ORDER OR THIS OFFER INVALID
COUPON
NOT GOOD WITH ANY OTHER SALES PROMOTION.

Richard's jewelers
1372 Solano LAk- 6860
ALBANY

King Tsin Restaurant
1699 Solano Ave.
525-9890
MANDARIN CHINESE CUISINE
11:30 to 3:00 5:00 to 10:00
Private Rooms Available
CLOSED TUESDAYS

A$K ME!
HOW MUCH YOU MAY SAVE ON YOUR CAR INSURANCE WITH STATE FARM!

HANK PERALA
1110 SOLANO AVE.
526-4961
STATE FARM MUTUAL AUTOMOBILE INSURANCE COMPANY
Home Office: Bloomington, Illinois

JAY VEE LIQUORS
HALF GALLON SPECIALS
FOR THE MONTH OF MARCH

ANCIENT AGE
KENTUCKY STRAIGHT BOURBON
REG. $12.98
6 YR. OLD 86 PROOF $10.98

ANTIQUE	Kentucky Bourbon Reg. 11.59	10.95
CABIN STILL	Kentucky Bourbon Reg. 12.49	11.49
CYRUS NOBLE	Straight Bourbon Reg. 11.98	10.98
TOM MOORE	Kentucky Bourbon Reg. 9.95	9.29

SCOTCH HALF GALLONS

BALLANTINES	Reg. 16.95	14.98
DEWAR'S WHITE LABEL	Reg. 17.99	15.99
TEACHERS	Reg. 17.98	15.98
HOUSE OF STUART	Reg. 11.98	11.49

OTHER HALF GALLON SPECIALS

SMIRNOFF VODKA	80 Proof Reg. 11.65	10.49
OLD MR. BOSTON	Gin or Vodka Reg. 9.29	8.79

MIX OR MATCH SIX OR MORE OF THE ABOVE LISTED HALF GALLONS AND RECEIVE A 10% DISCOUNT.

USE YOUR BANKAMERICARD OR MASTER CHARGE Money Orders...
IN CASE OF ERROR LOWEST CONSUMER PRICE WILL PREVAIL

JAY VEE LIQUORS

BERKELEY
1316 University Ave.
ALBANY
759 San Pablo Ave.
EL CERRITO
10400 San Pablo Ave.
10560 San Pablo Ave.
(In Jay Vee Center)
SAN PABLO
13112 San Pablo Ave.
(In Lo Ray Center)

ALBANY MERCHANTS

7th ANNUAL

Easter

COLORING CONTEST

RULES ! !

1. Color pictures with crayons, pencil or paints.
2. Contest open to all children up to 11 years of age.
3. Bring or mail entry to the store named under the picture. All entries must be received on or before Friday, April 4, 1969.
4. Prizes will be awarded in three age categories: $2, five years old and under; $2, six through eight; $2, nine through 11.
5. Families of newspaper employees or employees of participating advertisers are not eligible to win in the contest sponsored by employer or parent.
6. Prizes may be awarded in merchandise orders or cash at the option of the advertiser.
7. Sponsors will judge own entries.
8. Fancy entries not necessary. Neatness and selection of colors will determine prize-winners.

5 and under	6 thru 8	9 thru 11
11 PRIZES	**11 PRIZES**	**11 PRIZES**

Name .....

Address .....

Richard's Jewelers

WYLER - HAMILTON WATCHES

1272 Solano Ave. LAndscape 4-2644

Name .....

Address .....

East Bay Chevrolet Co.

916 San Pablo Ave., Albany 524-7808

Name .....

Address .....

Super Stop

GROCERIES - MEATS

747 San Pablo Ave.

Name .....

Address .....

Foster's Freeze

1320 Solano Ave. 526-6921

Name .....

Address .....

Hollfelder's Jewelry

WATCHES BY HAMILTON - BULOVA

1131 Solano Ave., Albany LAndscape 5-1500

Name .....

Address .....

Albany Bowl

FAMILY RECREATION FOR FAMILY FUN

540 San Pablo Ave., Albany LAndscape 6-8818

Name .....

Address .....

Tamalpais Savings

AND LOAN ASSOCIATION

419 San Pablo Ave., Albany Phone 52

Name .....

Address .....

Jim Woulfe Ford, Inc.

836 San Pablo Ave., Albany LAndscape 5-3663

Name .....

Address .....

Ortman's Ice Cream Parlor

1799 Solano Ave., Berkeley

Name .....

Address .....

Security Savings & Loan

1377 Solano Ave., Albany

Name .....

Address .....

Park and Shop

1850 Solano Ave.

DEPEND ON SAFEWAY FOR THE BEST!

Note The Famous Safeway Full Value Trim!

Boneless Chuck Roasts	U.S.D.A. Choice Grade Beef—Lb.	84¢
Smoked Slab Bacon	Whole or by the Piece—Lb. (Sliced—Lb. 59c)	49¢
Boneless Market Steaks	U.S.D.A. Choice Beef—Lb.	$1.79
Large Size Bologna	Safeway, Random Weight Chunks—Lb.	48¢
Center Ham Slices	From Small, Select Eastern Hams—Lb.	$1.19
Boneless Corned Beef	Safeway's Own Mild Tasty Cure Brisket—Lb.	88¢
Corned Pork Picnics	Safeway Brand, Half or Whole—Lb.	49¢
Regular Chuck Steaks	U.S.D.A. Choice Grade Beef—Lb.	59¢
Top Sirloin Steaks	Boneless, U.S.D.A. Choice Beef—Lb.	$1.69
Boneless Crossrib Roasts	U.S.D.A. Choice Beef—Lb.	99¢
Smoked Hams	Whole or Either Full Half, Hock Off—Lb.	59¢
Center Cut Pork Chops	Loin Chops or Roasts—Lb.	89¢
Canadian Bacon	Armour "Country Brand"—Lb.	99¢
Pork Spareribs	Small, Meaty, 2 to 3-Pound Sides—Lb.	59¢

Note How Safeway Leaves The Tasty Eye-Of-Round Portion On Your Steak

Meaty 7-Bone Chuck POT ROASTS

U.S.D.A. Choice Grade Tender Steer Beef Lb. 59¢

EVERYDAY BACON PRICES

Dubuque "Mississippi"	Sliced 1-lb. Package	58¢
Safeway Brand	Sliced—1-lb. Package	66¢
Safeway, Thick Sliced	2-lb. Pkg.	$1.31
Armour "Mira Cure"	Sliced—1-lb. Pkg.	69¢
Oscar Mayer, Sliced	Vacuum Pak 1-lb. Package	78¢

EVERYDAY LUNCH MEAT PRICES

All Meat Franks	Oscar Mayer—1-lb. Pkg.	68¢
Variety Pak	Oscar Mayer—12-oz. Package	89¢
Smokie Links	Oscar Mayer—12-oz. Package	73¢
Sliced Bologna	Oscar Mayer—12-oz. Package	68¢
Sliced Braunschweiger	Oscar Mayer 9-oz. Package	54¢

Full Cut, Bone-In ROUND STEAKS

U.S.D.A. Choice Grade Lean Steer Beef Lb. 92¢

Sugar Spreckels or Candi Cane (Pure Cane) 5 Lb. Bag 49¢

Sauce TOMATO Hunt's—8-oz. Can (Town House—8-oz. Can 10 for 79c) 10 for 89¢

Peanut Butter Skippy 18-oz. Jar 59¢

Paper Towels Truly Fine 185 Sheets Decorated and Assorted Colors 4 for $1

Liquid Bleach White Magic Gallon 37¢

Orange Juice

Scotch Treat 6-oz. Can 4 for 89¢

(Bel-air, 6-oz. 4 for $1)

Meat Pies	Manor House 4 Varieties—8-oz.	5 for $1
Dinners	Banquet, Assorted—Reg. Pkg.	38¢
Banquet	Cooking Bag Varieties Package	3 for 89¢
Dinners	Patio, Mexican—15-oz. (Cheese Enchilada—10-oz. 37c)	47¢
Vegetables	Birds Eye, Peas With Onions, With Cream Sauce, or Carrots With Brown Sugar—Pkg.	32¢
Banana Cake	Sara Lee—14-oz.	84¢
Berries	Bel-air, Strawberries 10-oz. Package	3 for 89¢

BEL-AIR VEGETABLES IN BUTTER SAUCE

Golden Corn .....10-oz.
Green Beans.....9-oz
Mixed Vegetables .10-oz.
Green Peas .....10-oz.

YOUR CHOICE 3 for 89¢

Libby's

TOMATO JUICE

46-oz. Can 3 for 89¢ (18-oz. Can 16c)

Vienna Sausage	4-oz. Can	4 for $1
Beef Stew	24-oz. Can	59¢
Corned Beef Hash	15½-oz. Can	45¢
Corned Beef	12-oz. Can	61¢
Sauerkraut	16-oz. Can (28-oz. Can—3 for 89c)	5 for $1
Sloppy Joes	Beef or Pork—15¼-oz. Can	59¢
Red Salmon	7¾-oz. Can	69¢
Shoestring Beets	16-oz. Can	6 for $1
Buttered Corn	Whole Kernel 12½-oz. Can	4 for 89¢
Buttered Peas	13¼-oz. Can	4 for 89¢
Peas & Carrots	Buttered 12¾-oz. Can	4 for 89¢
Tomato Juice	5½-oz. Cans—Six-Pack	49¢
Dill Pickles	Whole—22-oz. (Polish—32-oz. 43c)	37¢
Pitted Olives	7½-oz. Can	49¢
Fruit Cocktail	17-oz. Can	2 for 49¢
Peaches	Low Cal. Sliced or Halves 29-oz. Can	3 for 89¢

NEW AT SAFEWAY!

Cheese Cake	Sara Lee, Strawberry 18-oz.	93¢
Duet Crackers	Sweet-N-Salty 8-oz. Package	42¢
Modilac	Gerber's, Plain or With Iron—32-oz. (13-oz. 27c)	56¢
Green Beans	Bel-air, Sliced 20-oz. Package	49¢
Scotch-gard	Fabric Protector, 16-oz.	$1.88

FOR YOUR PET

Kat Kumfort Kitty Litter 10 Lbs. 59¢

Calo Cat Foods 5 Varieties 6½-oz. Can 6 for $1

Burgermeister Beer	11-oz. Can	6 for $1.15
Chili Con Carne	Nalley's, Regular or Hot—40-oz.	75¢
Roast Beef Hash	Mary Kitchen—15½-oz. Can	49¢
Borden's Margarine	4c Off Label—1-lb.	32c
Herb-Ox Bouillon	Chicken or Beef, Cubes—3¼-oz.	38¢
Red Rose Tea Bags	10c Off Label 48-Count Package	45¢
Friskies Dog Food	Regular or Liver—15½-oz. (26-oz. Can 4 for $1)	6 for $1
B & B Mushrooms	Slices or Crowns—3-oz. Can	42¢
Saffola Margarine	3c Off Label—1-lb. Carton	34c
Windex Glass Cleaner	20-oz.	44¢

IMPERIAL MARGARINE 1-lb. Carton 38c

Have You Tried Our **IRISH STYLE BREAD?**

Twin Loaf 59¢

Sliced Cheese	Safeway, American or Swiss 8-oz. Package	39¢
Ice Cream	Lucerne, Mint-Chocolate-Chip or Pistachio—½-Gallon	68¢

Try a Yogurt Sundae

Remove Lid . . . Place Upside Down in Dish. Puncture Bottom of Container. . . . Enjoy the 14 Delicious Flavors. Lucerne For The Best!

Half-Pint 5 for $1

Hunt's

TOMATOES

Solid Pack 28-oz. Can 4 for $1 (14½-oz. Can—4 for 89c)

Italian Style Tomatoes	28-oz. Can	3 for $1
Tomato Catsup	20-oz. Bottle	32¢
Tomato Paste	6-oz. Can	2 for 31¢
Tomato Sauce	With Tomato Bits 8-oz. Can	8 for $1
Tomato Sauce	15-oz. Can	19¢

Navel Oranges

Large Size . . . California's Finest!

Pound 10c, or

10 Lbs. 99¢

Fancy Tomatoes Wilson Brand . . . Best For Quality—Lb. 29¢

Fresh Asparagus Large Spears New Spring Crop—Lb. 39¢

Sandwich Cremes Busy Baker—10½-oz. Package 4 for $1

Super Soft Bread	Mrs. Wright's Regular Loaf	4 for 95¢
Bread	Skylark—Buttermilk, Split Top, or Homestyle—Regular Loaf	33¢

Edwards Coffee 2 Lb. Can $1.09 (3-lb. Can $1.63)

Safeway Instant	10-oz. Jar	92¢
Lucerne Coffee Tone	11-oz.	63¢
MJB Coffee	(1-lb. Can 71c)—2-lb. Can	$1.37
MJB Instant	(6-oz. Jar 93c)—10-oz.	$1.15

Jiffy Cake Mix 5 Varieties 9-oz. Pkg. 8 for $1

Bathroom Cleaner Dow—17-oz. 59¢

Rubbing Alcohol	Isopropyl—16-oz. Reg. 33c—At Safeway	19¢
Pepto Bismol	8-oz.—Reg. $1.09 (4-oz.—Reg. 69c . . . 59c)	89¢
Curlers	Snap On, Med. or Large—16-Count Regular $1 . . . At Safeway	59¢
Vitamins	Safeway, Chewable, Multiple, With Iron—100-Count—Reg. $1.49	99¢
Deodorant	Pristeen, Fem. Hygiene Spray 2½-oz. Size—Reg. $1.39	$1.19

LAZY PUDDIN Foremost—18-oz. Pkg. 4 for $1

CABANA BANANAS Premium Quality—Lb. 12¢

JELL-WELL GELATINS Assorted 3-oz. Pkg. 10 for 79¢

White Grapefruit	Choice Desert Grown Fruit	8 Lb. Bag 69¢
Zucchini	Italian Squash, Firm & Fresh—Pound 20c, or	2 Lbs. 39¢
Fresh Eggplant	Large Size, for Stuffing or Frying Each 25c, or	2 for 49¢
Large Avocados	24 Size, Fuertes—Each 20c, or	2 for 39¢
White Salad Onions	U.S. No. 1 Quality Pound 15c, or	2 Lbs. 29¢
Clip-Top Carrots	Tender & Sweet—Pound 13c, or	3 Lbs. 39¢

Spectacular Hardy 'Chimes' Azaleas Large plants with gorgeous red flowers in bloom & bud. Enjoy them now in the home . . . plant outdoors later—Each $1.19

Sensational English Primroses Hardy, beautiful, genuine hybrids. Multi-colored assortments. Plant now, will last for years in your garden—Each 29¢

PLANTS AVAILABLE IN MOST SAFEWAY STORES

Advertised Prices Effective Wednesday through Saturday, March 12, 13, 14, 15, in ALBANY

We reserve the right to refuse sales to commercial establishments.

SAFEWAY

© COPYRIGHT 1965, SAFEWAY STORES, INCORPORATED

Albany Residents Featured In 'Guys, Dolls' Show

Lorrene Baum, Pam Barry
—Larimer Photo.

The fifth annual countywide "Guys and Dolls" fashion show for the March of Dimes will begin with cocktails at 12 and luncheon at 1 on Sunday afternoon, March 16, at Castlewood Country club near Pleasanton.

March of Dimes volunteers, maids or misses of various cities and special guest models will show clothing from Macy's Bayfair, San Leandro.

Bob Svihus of the Oakland Raiders, Mrs. Rick (Pam) Barry and Miss Lorrene Baum of Albany, will be guest models. Mrs. Barry will fly up from Los Angeles, where her husband is recovering from knee surgery, to appear in the show.

Commentator will be Bill Fiset, popular Oakland Tribune columnist. Jean Ticoulat, Oakland Dimes chairman, will be master of ceremonies. There will be special entertainment by the Raider Girls. Piano accompaniment for the fashion show will be by Miss Norma Brock of Hayward, a polio victim.

Models will include Maid of Albany Josie Martinez, Albany Chairman William J. McKenna, and Mothers' March Chairman Mrs. Lorin Baum, and Maid of Berkeley Doris Redman.

Mrs. Baum of Albany is general chairman this year. Mrs. Robert Smith of Alameda, model chairman; Mrs. Stamps, Oakland, general tickets; Mrs. Donald Pearce of Piedmont, special tickets; Mrs. Wratney, prizes; Mrs. A. J. McCosker of Oakland, program and reception; Mrs. Cornelius O'Neill of Oakland and Mrs. William McKenna and Mrs. Lee Seidell, both of Albany, reservations. To make reservations by phone, call Mrs. Stamps, 451-8246; Mrs. Baum, 526-1084, or Mrs. McCosker, 653-0240.

Coordinating the show will be Miss Irene Fuller, Miss Carol Bianchine and Luke DeMall.

Assisting models will be Mrs. J. R. Lawson of Piedmont and Mrs. Thomas Gillmore of Oakland. Special assistants will be Rudy Nogavica of Oakland and Robert Smith of Alameda.

Proceeds will be used by the March of Dimes in its fight against birth defects.

Albany High 12 Hears About Ireland

Albany High 12 club will hear Stanley Ward, world traveller and student of socio-political affairs, Friday noon at Kirby's.

Ward will show color pictures of Ireland. He will discuss the political aspects of relations between the Republic of Ireland and protestant North Ireland. The people, th climate and the countryside combine to make Ireland exceptionally attractive for visitors. St. Patrick dominates the spirit and the color of the Emerald Isle.

The speaker promises everyone a souvenir. Ireland is noted for many lovely things. Travel Guide books are full of suggestions for "What to Buy." Ward declines to describe the souvenirs in detail.

ENGAGED—Dr. and Mrs. Robert Paul Straka of 1456 Thousand Oaks Blvd., have announced the engagement of their daughter, Susan Cecile, to Darwyn Harry Briggs, son of Mrs. H. L. Briggs of Farmington and the late H. L. Briggs. A summer wedding is planned. A graduate of Albany High school and the University of California at Davis, she is home economist in the New Products section of Del Monte Corporation's Scientific Research department in San Francisco. Her fiance, a graduate of Escalon Union High school and the California State Polytechnic college, is leader of the USDA River Basin Planning staff, Soil Conservation service, Berkeley office.
—Theo Kann Photo.

Fashion Show Set March 22

Fashions of "Oriental Elegance" will be presented by East Bay Council of Beta Sigma Phi, Saturday, March 22, at a 12:30 luncheon in the Churchill Room, Hotel Claremont.

Exotic and colorful styles by Miss Alice of Hawaii, will feature Hawaiian prints, Australian wools, knits from Hong Kong, Far Eastern silks, and lounge wear from Japan.

Mrs. M. O. Davis of Berkeley is general chairman. Assisting her are co-chairmen, Mrs. Timothy Davis of Albany and Miss Barbara Uhlig of Oakland, and ticket chairman Miriam Machlis of El Cerrito.

Models assisting are: Mesdames Robert Abbott, J. Bourland, Leland Chew, S. Joseph, Betty McDougall, James McSorley, Phyllis McSorley, Loren Nystrom, E. C. Stucken, Jr., and Misses Ginger Cecil, LaVonne Eddy, Donna Hetzel, Shirley Milono, and Barbara Uhlig.

Decorations will carry out the Oriental theme.

Members of 13 East Bay chapters will participate.

ENGAGED—Mr. and Mrs. Irving N. Jones of Albany have announced the engagement of their daughter, Cheri, to Richard Dentoni, son of Mr. and Mrs. Anthony F. Dentoni of San Bruno. The couple will be married in May. Cheri is a graduate of Albany High school and has attended the University of California and the University of Hawaii. Richard is a Second Class Petty Officer stationed aboard the USS Goldsborough, currently on duty in the Pacific.

Kevin O'Gorman Wins Lions Speech Contest

Appearing for Albany Lions club's annual student speaker contest last Thursday were Alma Wade, Gary Delucchi and Kevin O'Gorman. All are from Albany High. St. Mary's High did not participate.

Each expressed the "Fears and Hopes of Today's Youth." Demonstrated well was the ability of young minds to search out workable solutions to ever growing problems.

Winner of this 32nd competition was Kevin O'Gorman. Lions do not distinguish between second and third positions.

In addition to a small club prize, Kevin was the recipiant of special award contributed by Lions Zone Chairman Al De Mellow. Kevin now moves to zone contest Wednesday, March 19, at Lions Blind Center, Oakland.

Judges were Mrs. Carl Waters of Albany, American Legion auxiliary 292, Dr. William Ganong of Albany and Elmer McCormick of the Richmond School District; tellers, Larry Saler and William Savage; timers, H. F. Call and John Moon.

Coach of all three students is Richard Hillman, longtime speech instructor at Albany High school.

The meeting was under the direction of President J. Henry Kruse. Contest chairman was Lions Past President Al Drozda.

Membership Drive Under Way for VFW, Auxiliary

Albany post 2658, Veterans of Foreign Wars, and its auxiliary plan a membership campaign for the next three months.

To be eligible, candidates must have served in combat with a branch of the armed forces outside the United States. Women who have served overseas may join the VFW post or auxiliary. The auxiliary is open to mothers, wives, sisters or daughters of veterans eligible for membership in the post.

Ralph Phillips, president of the post, and Winifred Attwood, auxiliary president, hope for an all-out response to the campaign. They also offer their services to those needing help in applying for various government benefits.

Meetings are held at the Veterans Memorial building each second Tuesday of the month.

For information, call Phillips at 232-8520; Senior Vice Commander Sam Turner at 526-0837; Maybelle Allen, 525-9592; Mrs. wood, 526-2789, or Patricia cett, 525-1768.

SILLANPAA TAILORS
1389 Solano Ave. 525-4125
TAILORING - RESTYLING and DRESSMAKING
Call for Appointment

WEDDING PICTURES
to treasure forever . . .
Color . . . black and white candids, formal photos.
Dorothy Larimer
729 Evelyn 524-6158
20 years experience, news, feature, society photographer.

Join the ACTION crowd!
Don't let a hearing prob keep you home alone.
Join the crowd with Sonoto latest all-at-the-ear transi hearing aid. New up-from-m phone provides easier listen to all the bright sounds of no matter where you go. Be you understand when others
The Sonotone Model 78 is behind the ear, with a slender running to an eartip. That's
Call, phone or write—
SONOTONE
of BERKELEY
Office Hours 9-5; Sat. 9-
1705 Solano Ave. 526-

Where You Get: Quality, Selection, Savings

SUPER STOP MARKETS
"where you are king"
747 San Pablo Ave., Albany 525-5575
PRICES EFFECTIVE MARCH 12 thru MARCH 18
7 BIG DAYS
Hours: Mon.-Fri. 9 a.m. to 10 p.m. — Sat. 9 to 8 — Sun. 10 to 8

FRYERS
FRESH WHOLE BODY U.S.D.A. Inspected 31c lb
"CHICKEN PARTS"
Wings 29¢ lb | Breasts 65¢ lb | Backs & Necks 10¢ lb | Legs 55¢ lb

CORNED BEEF
MORRELL PRIDE
BOTTOM ROUND 79c lb

PORK CHOPS
SWIFT'S PREMIUM Fresh Eastern ..... 49¢ lb

FREEZER SPECIAL
SWIFT'S PREMIUM HINDQUARTERS OF BEEF Cut & Wrapped — 150 lb. Avg. .. 69¢ lb

FISH FILLETS
2½ lb. Box (One Whole Meal) ..... ONLY 99¢

C&H SUGAR
5 lbs. 49c
(Additional 59c)

DRIVE
"NEW" DETERGENT
Giant
69c

COFFEE
M.J.B.
2 lbs. $1.19
(Additional $1.29)

DEL MONTE FIESTA SALE
FRUIT COCKTAIL 303 ..... 4 FOR $1
YELLOW CLING PEACHES 2½ Can 3 FOR $1
SEEDLESS RAISINS 15 oz. ..... 3 FOR $1
DILL PICKLE HALVES Reg. or Kosher 22 oz. ..... 2 FOR $1
CATSUP 14 oz. ..... 5 FOR $1
CORN WHOLE KERNEL or CREAM STYLE 303 ..... 4 FOR $1
CUT BEANS 303 ..... 4 FOR $1
TOMATO SAUCE Buffet ..... 9 FOR $1
PEAS 303 ..... 4 FOR $1
SODA POP ..... 10 FOR $1
DUNGANESS CRAB LAZIOS $1.29
FRENCH DRESSING MILANI'S "New" ..... 3 FOR $1
WHISTLE SPRAY CLEANER 16 oz. 49¢
WINDEX AEROSOL CLEANER 49¢
DAILY DIET DOG FOOD ..... 10 FOR $1
DR. ROSS VITA BITS 5 Lbs. ..... 69¢

PRODUCE
CABBAGE FIRM, RIPE ..... 9c lb
ORANGES VALENCIA — Cello Bag ..... 4 LBS 49c
ONIONS YELLOW ..... 2 LBS 19c
GRAPEFRUIT COACHELLA — Bag ..... 8 LBS 69c

sneezy says...
WIN A TV SET AT OUR STORE
DETAILS AT KLEENEX® TISSUES DISPLAY

200 Ct. 3 FOR 89c

FROZEN FOODS
WAFFLES BONNIE HUBBARD ..... 2 FOR 25¢
Peas & Cream Sauce C&W ..... 2 FOR 49¢
SHRIMP CREOLE GOLDEN SHORE ..... 69¢

DELICATESSEN
Sliced Lunch Meats SWIFT'S — All Regular 58c ..... 49¢
SWIFT'S BRAUNSCHWIEGER — HAME SPREAD — SANDWICH SPREAD ..... 2 FOR 79¢

DAIRY FOODS
IMPERIAL Margarine 1 Lb. ..... 39¢
SYLVESTER BUTTER 1 Lb. Cube ..... 79¢
COTTAGE CHEESE BERKELEY FARMS — Pint ..... 31¢
SANTA ROSA EGGS LARGE GRADE "AA" ..... 47¢

MARCH SPECIAL!
UPHOLSTER DURING FABRIC SALE
CHAIR $15
LABOR ONLY .....
DIVAN $35
LABOR ONLY .....
BEAUTIFUL COLORS TO CHOOSE FROM
SAMPLES SHOWN IN YOUR HOME
1148 SOLANO, ALBANY
CALL TODAY 526-1977